FEB 25 1933 ©CLB 181744

The Washington Post will give two free guest tickets to Loew's Palace Theater with each paid-in-advance want ad for seven or more times. On the screen Al Jolson in "Hallelujah I'm a Bum."

The Washington Post.

Today — Partly cloudy, warmer; possibly showers. Colder at night.
Tomorrow—Fair; fresh to strong southwest winds.
Yesterday—High, 51; low, 30. 1932—High, 55; low, 37.
Details on back page.

NO. 20,706. ENTERED AS SECOND CLASS MATTER, POSTOFFICE, WASHINGTON, D. C. WASHINGTON: THURSDAY, FEBRUARY 23, 1933. COPYRIGHT, 1933, BY THE WASHINGTON POST CO. THREE CENTS.

HITLER FAVORS DISARMAMENT FOR ALL WORLD

Germany Glad to Scrap Army if Others Do Same, He Says.

CHANCELLOR CITES FRIENDSHIP WITH U.S.

Appears 'Happier Than Ever' in Interview With His Interrogators.

(Copyright, 1933, by the Associated Press.)

Berlin, Feb. 22 (A.P.).—Chancellor Adolf Hitler, whom political opponents depict as a saber-rattling believer in big armies and navies, committed himself unequivocally today to a policy of universal and complete disarmament.

"We are willing to go to any lengths to further the ideal of disarmament," the chancellor told the Associated Press.

Then, raising his voice passionately and giving a punch to every word with an emphatic gesture or a vigorous nod of his head, he continued:

"But we insist that the same standards shall apply for all. Do away altogether with armies, if you please, and Germany will gladly scrap hers also."

This declaration of the new chancellor was one of the marginal notes, so to speak, emphasizing the points in a written memorandum which he handed the correspondent at the conclusion of the interview.

Happier Than Ever.

As Herr Hitler is an exceedingly busy man, whose threefold function as chancellor, election campaign speaker and leader of the Nazi movement necessitates his exercising extreme economy of time, a number of written questions had been put to him previously with the understanding that he would reply to those he deemed timely.

The chancellor looked healthier and happier than ever. Also he seemed perfectly at ease as he bade two government press department officials and the correspondent to seat themselves around the same small, squat table to which his predecessors and antagonists, Former Chancellors Bruening and Von Schleicher, used to invite their visitors, while former Chancellor von Papen preferred to receive them at his office desk.

The chancellor's quiet self-assurance was noteworthy inasmuch as, in marked contrast to his perfect poise before large audiences, he used to make an almost shy impression in his personal meetings.

Relation to America.

"You have submitted a number of questions," said Herr Hitler, who was dressed in his customary black suit, black shoes, white shirt and black tie, with a Nazi swastika in the lapel of his coat. He dropped informally into a big leather chair.

"First, our relation to America. The

Continued on Page 5, Column 1.

Mgr. Tardini Suggested As Vatican Envoy Here

Vatican City, Feb. 22 (A.P.).—Mgr. Domenico Tardini, undersecretary for ecclesiastical extraordinary affairs, was mentioned in high Vatican circles today as likely to succeed Archbishop Pietro Fumasoni-Biondi as apostolic delegate at Washington.

In case he is chosen he will be made titular archbishop at the consistory March 13 and probably he would go to America a fortnight later. Mgr. Tardini, who is 40 years old, speaks English and is a close friend of Mgr. Francis J. Spellman, auxiliary Bishop of Boston.

POST Ads Pull

17TH ST. NW., 1129—Large front rm., nicely furn.; twin beds, near bath; c. h. w.; phone serv., $35.

. . . Consistently good results from Post ads.

This advertiser has always used The Post, and this ad produced the expected results, a splendid class of people replying.

For Results Use Washington Post WANT ADS

Phone National 4205

Wall Rises

BritainAnnounces Customs Increases in Spite of MacDonald's Word.

London, Feb. 22 (U.P.).—The Treasury tonight made public an order announcing an increase in some of Great Britain's customs duties of 10 to 20 per cent ad valorem, effective February 28.

The order was in direct contrast to an announcement in the House of Commons earlier in the day by Prime Minister J. Ramsay MacDonald, who declared that Britain intended to propose general lowering of tariff barriers at the forthcoming World Economic Conference in London.

A tariff understanding between America and Great Britain, if not other powers, has been regarded as one of the points on which success of the forthcoming War Debts Conference in Washington also would hinge.

The Treasury order stipulated that the increases would be made on imports of certain kinds of carpets, amorphous carbon electrodes, certain

Continued on Page 3, Column 4.

BANK OFFICERS GOT FREE SLUMP LOANS

President of National City Admits They Were Aided; Public Sold Out.

(Associated Press.)

An amazed Senate investigating committee learned yesterday that while the National City Bank was selling out its customers in the frenzied days following the market crash of 1929, it set aside $2,400,000 for interest-free loans to protect its own hard-pressed officers.

While this was being established by the banking committee, Senator Wheeler (Democrat), of Montana, on the floor of the Senate scathingly arraigned Charles E. Mitchell, chairman of the National City's board of directors, as a result of the latter's testimony that to avoid paying an income tax in 1929 he took a loss of nearly $3,800,000 by selling bank stock to a member of his family, to be rebought later.

"The best way to restore confidence in the banks," Wheeler said, "would be to take these crooked presidents out of the banks and treat them the same as we treated Al Capone when he failed to pay his income tax."

Gordon S. Rentschler, president of the bank, told the committee of the loan fund for the institution's officers. The money was advanced, he said, without interest and sometimes without security as a means of sustaining the morale of the organization.

Under examination, he disclosed that only about 5 per cent of the loans have been repaid, and that they have been written down and transferred by the bank to its security affiliate, the National City Co.

Rentschler also described a plan under which employes of the bank were permitted in 1929 to buy its stock at $200 and $220 and acknowledged that although installment payments have been taken from their salaries since, they still owe more than the shrunken market value of the securities.

Several times during the bank president's testimony, Ferdinand Pecora, committee counsel, questioned

Continued on Page 4, Column 1.

French Senate Refuses Arms Budget Reduction

Paris, Feb. 22 (A.P.).—Despite a plea by Premier Edouard Daladier, the Senate tonight refused in principle the government's request for a large reduction in military expenditures. The vote was 170 to 133.

Playing a part in the action was a speech by former President Alexandre Millerand, who declared that the European situation made a strong national defense imperative. The Senate voted for merely nominal cuts, thus throwing the quertion back into the Chamber of Deputies, which recently voted for reductions aggregating $20,000,000.

Mother Pays $30,000, But Kidnapers Kill Boy

Buenos Aires, Feb. 22 (A.P.).—A tragic denouement was reached today in the kidnaping of the son of a wealthy ranch owner with the discovery of the decomposed body of Abel Ayerza, 24, near the village of Corral de Bustos in the Province of Cordoba, 200 miles northwest of Buenos Aires.

The body was found at a point 60 miles from where the medical student was kidnaped on October 24 with Santiago Hueyo, son of the minister of finance, and on the way to the ranch of his widowed millionaire mother, who is prominent in Argentine society. The mother had paid more than $30,000 as ransom.

HUNDREDS FALL IN FIRST MAJOR CLASH IN JEHOL

Cavalry and Tanks Used in Bitter Resistance to Japanese.

U. S. ATTACHE LEAVES FOR FIGHTING SCENE

Japan Is Reported Planning "Protective" Moves in Peiping and Tientsin.

Peiping, Feb. 22 (U.P.).—Heavy fighting along the eastern border of Jehol broke out today between Chinese and Japanese forces in the first serious battle of the impending war for possession of the province.

Fierce hand-to-hand encounters were reported in dispatches from the Nanling sector, on the border near Peipiao, where the main Chinese forces in Jehol are concentrated.

An official Chinese communique claimed 300 Japanese casualties. It was admitted that the Chinese suffered equally heavy losses.

The communique from the Chinese military headquarters here said: "The Chinese waited until the oncoming Japanese were within 100 yards of their entrenchments. They opened up with machine guns after which the Chinese counterattacked with bayonets."

U. S. Attache Leaving.

The battle involved infantry, cavalry, artillery, machine guns and tanks, reports said. The communique stressed that both Chinese and Japanese cavalry saw extensive action during the engagement.

The United States Military Attache here, Lieut. Col. Walter S. Dryadale, announced he would depart at midnight for Jehol, accompanied by the French, British and other military attaches, in an expedition to the front.

The expedition was dispatched under the auspices of the League of Nations, it was understood, and the officers will report to the league through their respective legations on the situation in the war area.

One question they will seek to solve as impartial observers is whether the

Continued on Page 3, Column 2.

Liu Switches Support To Japanese Invaders

Changchun, Manchuria (Thursday), Feb. 23 (U.P.).—Reports that the Chinese "volunteer general," Liu Kuei-Tang, had joined the Manchukuo-Japanese forces for the drive against Chinese in Jehol Province were confirmed today.

Gen. Lui was appointed subcommander of the area commanded by the Manchukuo Gen. Lu Pe. Lui has 10,000 soldiers. Until yesterday, he had been considered loyal to the Chinese cause.

Ransom Demand Denied By Kin of 2 Missing Men

Hot Springs, Ark., Feb. 22 (U.P.).—Reports that they had received notes demanding money for the return of two local business men who have been missing since Friday were denied tonight by relatives here. Belief that Dewey Brooks and his brother-in-law, William Gibbs, had met with harm was expressed, however, by Brooks' wife and Gibbs' parents.

Mrs. Brooks, who was on the verge of a nervous collapse, declared she had no idea where her husband was. Both missing men are said to be members of wealthy families.

Mattern Reaches San Angelo Safely

World Flight Plane Being Warmed Up With 1,650-Mile Hop.

San Angelo, Tex., Feb. 22 (A.P.).—Warming up his new "Century of Progress" plane with a 1,650-mile non stop jaunt from New York, Jimmie Mattern landed before an admiring throng of west Texas home folk here late today.

Mattern made the hop alone, arriving here at 5:35 p. m. Central standard time, 18 hours and 36 minutes after he roared away from Brooklyn's Floyd Bennett Airport in the blue and white craft he hopes will take him and Bennett Griffin around the world this summer.

Head winds slowed up the ship Mattern, flying by way of Pittsburgh, Louisville, Little Rock and Fort Worth, had hoped to make the trip in 12 hours.

Pinehurst, N. C.—Golf tomorrow morning, where spring makes sports delightful. 10-hr. trip, 2 days, all expenses, $93; at "Carolina," $81 at "Holly Inn."—Adv.

Mob Foiled

Judge Orders Oliver, Who Shot Wife, Taken From Fairfax Jail.

With mob violence feared by authorities, Lewis B. B. Oliver, 38, charged with attempting to slay his estranged wife, Barbara Ritchie Oliver, 24, in the home of her father, A. B. Ritchie, in Fairfax, Va., Sunday night, was removed from the Fairfax County jail early today for safe keeping.

His removal from the jail was ordered by Judge Walter T. McCarthy, of the Circuit Court of Fairfax County, upon the request of Commonwealth's Attorney Wilson M. Farr and Sheriff Eppa P. Kirby after they had investigated reports that 30 or 40 men were seen around the jail Tuesday night.

The prisoner was secretly removed from the jail and quickly whisked away under the cover of darkness to an unknown destination, believed to be in a remote section of the State.

Feeling has been running high in Fairfax ever since the shooting. The

Continued on Page 2, Column 8.

NEW PROBE STARTED IN PAUL BERN DEATH

Brother of Jean Harlow's Mate Gives Fresh Clew to Grand Jurors.

Los Angeles, Feb. 22 (U.P.).—The county grand jury unexpectedly began an investigation tonight of "new evidence" in the death six months ago of Paul Bern, film executive husband of Jean Harlow.

The inquiry was placed in charge of the jury's criminal complaints committee after a conference of grand jurors, District Attorney Buron Fitts and "unnamed persons."

W. W. Widenham, foreman of the grand jury, announced that testimony will be taken tomorrow. It was expected that the first witness questioned will be a private detective who has been at work on numerous clews.

Bern's death from a gunshot wound last September 8 was ascribed officially to suicide caused by despondency over his married life with the platinum-haired screen siren. At the conference, it was understood evidence was presented indicating Bern may not have taken his own life.

O. G. Lawton, a juror, obtained a transcript of testimony at the inquest as first step in the investigation.

The case was brought to the jury's attention by Henry Bern, of New Rochelle, N. Y., brother of the dead man. He came here soon after the film supervisor's death and conducted a lengthy investigation, which he has since pursued in the East.

Before returning East, Bern was reported to have engaged a private detective agency to investigate the fatal

Continued on Page 5, Column 2.

Prisoner Admits Attempt At Blackmail of Woman

Kansas City, Feb. 22 (A.P.).—Police said Charles Walters, 19-year-old Negro, confessed late today an attempt to extort $575 from Mrs. Durrell W. Butler under threat of kidnaping her two children.

The man was questioned about several other kidnaping threats made by telephone to residents of the Country Club district in which the Butler home is located. Police said Walters had been an employe of a friend of the Butler family.

POWERS ASKED FOR ROOSEVELT MAY BE BALKED

Treasury-Postoffice Bill of House Appears to Be Doomed.

SENATE HAS OTHER BUSINESS ON HANDS

Byrnes Believes Conference Report on Measure Will Be Brought Up Today.

By ROBERT C. ALBRIGHT.

The House version of the Treasury-Postoffice bill, carrying sweeping reorganization powers for Franklin D. Roosevelt, may die with the Seventy-second Congress.

This possibility was being discussed yesterday by Senate Republican leaders, mapping the program ahead for the eight remaining legislative days of this session.

Senator Frederick Hale (Republican), Maine, chairman of the Senate Appropriations Committee, said consideration of the measure will be deferred at least until the independent offices and legislative supply bills are gotten out of the way.

Agreement Chance Dim.

While declining to speculate on chances of passage this session, Hale argued the economy changes are sure to provoke prolonged flood discussion. He indicated he may clear his entire supply bill slate before again taking up the controversial Treasury-Postoffice conference report.

In another authoritative Republican quarter the likelihood of an agreement this session between the two houses was said to be slight. The better course, it was said in this quarter, would be to allow the measure to go over until the early days of the special session in April.

Opposed to this view, however, is the fact that the conference report, as a privileged matter, can be called up at any time without displacing measures now on the Senate calendar. Opinions on the imminence of Senate action were at variance. Senator James F. Byrnes (Democrat), South Carolina, one of the conferees, said he believes the conference report will be called up today. Senator Hiram Bingham (Republican), Connecticut, chairman of the Senate Economy Committee, said he thought the report would be taken up yesterday.

Economy Features Snag.

But whether the conference report is called up today, or whether it is called up next week, it is almost a certainty the economy features of the bill will have to go back to conference, with the chances of agreement

Continued on Page 5, Column 3.

French Senate Passes Bills to Reduce Salaries

Paris, Feb. 22 (A.P.).—The Senate, which voted a 10 per cent cut in salary for members of Parliament this morning, passed a measure this afternoon for a general pay cut of civil servants. Under the present provisions employes receiving less than 9,000 francs ($360) a year will be exempt from the reduction.

These measures still have to pass the Chamber of Deputies.

DANIEL ROPER NAMED TO COMMERCE POST, COMPLETING CABINET

Roosevelt Continues Hoover Arms Policy

Asks Davis to Proceed in Present Capacity at Geneva.

Hyde Park, N. Y., Feb. 22 (A.P.).—President-elect Roosevelt spread his activity in international affairs today to the subject of disarmament and ordered a continuation of the present American policy in the impending Geneva parley.

Conferring with Norman H. Davis, American representative in the arms and economic negotiations, just before leaving his New York City home today, Mr. Roosevelt asked him to continue as acting chairman of the delegation at Geneva.

The President-elect emphasized to Davis that he regarded reduction of world armaments one of the most vital and important matters of the present time.

He remained over several hours in New York to consult with Davis and also to confer with William H. Woodin, who was announced last night as the Roosevelt Secretary of the Treasury. Jesse H. Jones, of Texas, the probable new chairman of the Reconstruction Finance Corporation, was also at the Woodin parley.

Most of his urgent problems, including the section of his Cabinet, were out of the way when Mr. Roosevelt entered the heavily guarded mo-

Continued on Page 2, Column 5.

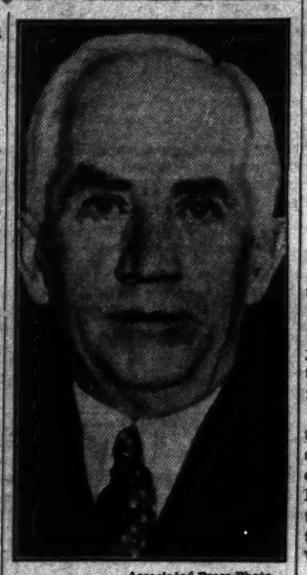

Associated Press Photo.
NORMAN H. DAVIS.

ANSELL CHALLENGES LONG TO COURT DUEL

Investigator in Louisiana Election Says "Kingfish" Dodges Responsibility.

By J. BERNARD McDONNELL.

Brig. Gen. Samuel T. Ansell, retired, yesterday challenged the vociferous, self-proclaimed "Kingfish" of Louisiana politics to lay aside his senatorial cloak of immunity and stand responsible before the civil courts for the vituperations the "Kingfish" had heaped on him from the Senate floor.

A promise to waive his senatorial immunity had been forced from Senator Huey Long (Democrat), the "Kingfish," by Senator Josiah W. Bailey (Democrat), of North Carolina. Gen. Ansell said in a reply to the assault made upon him by the senator.

The reply was put into the Congressional Record by Senator Bailey, who said that he believed the general should have an opportunity to answer the senator and that the formal record of the Senate proceedings should contain that reply. Gen. Ansell has been a widely known practicing lawyer in Washington for a number of years. Senator Bailey explained his interest in having his answer made a part of the Senate record by saying that Gen. Ansell was a native of North Carolina and one of his constituents.

The reputed promise of Senator Long to waive immunity and stand responsible in the courts, however, was taken out of the Ansell state-

Continued on Page 4, Column 4.

Azores Town Shaken By Violent Earthquake

Ponta Delgada, Azores, Feb. 22 (A.P.).—A violent earthquake was experienced tonight at the town of Povoneao, in the eastern part of the Island of San Miguel.

Colombia Reports Peru Planes' Rout

Bogota Asserts Attempt to Shell Gunboat Near Tarapaca Failed.

Bogota, Colombia, Feb. 22 (A.P.).—The war ministry today reported that five Peruvian airplanes had attempted vainly to shell the Colombian gunboat Cordoba near Tarapaca, a river village in the Leticia border area, over which Peru and Colombia are in conflict.

A Colombian air squadron pursued the enemy planes, the ministry added, hitting one of them. The Peruvian machines flew over neutral Brazilian territory, the communique charged.

The government decreed a war tax today of one-half of 1 per cent on all earned income and salary of every Colombian citizen over the age of 18 during the year 1933. By another decree the exemption fee from army conscription was regulated on a sliding scale from 300 pesos (about $385) downward.

CAPITAL PAYS HONOR TO FOUNDER OF U.S.

Mount Vernon and Monument Are Meccas of Varied Pilgrimages.

With both simple commemorative ceremonies and elaborate parties the Capital yesterday celebrated the 201st birthday of George Washington.

There were patriotic gatherings in many parts of the city and Mount Vernon was crowded with members of groups who paid their tribute there.

President Hoover's part in the day's events was the sending of a wreath to the Washington Monument, where it was placed beside those of many organizations.

Exercises were held at the foot of the shaft and the flags of the 48 States were raised on poles around the Monument.

Two memorial balls last night closed the day's events. One, that of the Virginia Society, presented pageantry depicting four periods in Washington's life. They were the cherry tree incident, his life as a surveyor, the surrender at Yorktown and his life at Mount Vernon. The ball and pageant were staged at the Willard Hotel.

At the other ball, that of the New England States Society, William Tyler Page read "The American's Creed," of which he is the author. It was held at the Washington Hotel.

At this affair short addresses were made by Representatives William P. Connery, of Massachusetts; Donald Partridge, of Maine, and U. S. Guyer, of Kansas.

Other features were music and the dancing of a minuet by members of

Continued on Page 7, Column 2.

Autonomy Plan of India Loses in British House

London, Feb. 22 (A.P.).—The House of Commons tonight rejected a motion proposing that provincial autonomy be set up in India before any transfer of authority from the center of government. The vote was 297 to 42.

The house adopted an amendment that it was inadvisable to pass judgment on possible changes of administration in India until announcement is made of the government's proposals for constitutional reform in that country.

Turner Speeding Father To His Dying Daughter

Burbank, Calif., Feb. 22 (A.P.).—Bound for New York in response to a message that his daughter was dying after a motor car accident there, E. B. Hatrick, vice president and general manager of the Cosmopolitan Productions, left here today in a speed plane piloted by Col. Roscoe Turner, noted air racer.

The plane left the United Airport at 1:33 (Pacific standard time). Turner said he hoped to reach New York in fifteen hours. He planned to refuel at Albuquerque, N. Mex.; Kansas City and Columbus, Ohio.

Cummings Slated For Governor of Philippines.

DAVIS TO STAY GENEVA AGENT

Republican in House Raps Woodin for Treasury Job.

(Copyright, 1933, by the Associated Press.)

Heralding the imminence of a new administration, it was authentically revealed yesterday that President-elect Roosevelt had just completed a Cabinet of national pattern and turned to other major appointments.

Barring an unexpected shift at the last minute, three of those to sit around the White House council table with the next Chief Executive will be from the East, three from the South, two from the Midwest and two from the West.

Of the ten, but one name had remained a secret until now—that of Daniel C. Roper, of South Carolina, as Secretary of Commerce.

Cummings for Philippines.

Homer Cummings, of Connecticut, is understood to be s ted for governor general of the Philippines, putting at rest reports that Mr. Roosevelt intended to leave in that high post, for the time being at least, his distant relative, Theodore Roosevelt, jr.

Norman H. Davis, by invitation of the President-elect in New York yesterday, will remain as head of the American delegation to the Geneva arms conference, assuring continuity of this country's policy there.

Set Up of Cabinet.

Although only the first two of the 10 have been formally announced, the Cabinet set-up is accepted in Washington to be:

State—Cordell Hull, of Tennessee.
Treasury—William H. Woodin, of Pennsylvania and New York.
War—George H. Dern, of Utah.
Justice—Thomas J. Walsh, of Montana.
Postoffice—James A. Farley, of New York.
Navy—Claude A. Swanson, of Virginia.
Interior—Harold Ickes, of Illinois.
Agriculture—Henry A. Wallace, of Iowa.
Commerce—Daniel C. Roper, of South Carolina.
Labor—Miss Frances Perkins, of New York.

One of the angles to attract immediate attention on Capitol Hill was the political division of that list, Woodin and Ickes in past years having been identified in Republican causes and Wallace being a son of the Secretary of Agriculture in the Harding administration.

The Ickes selection especially was regarded as apt to please the Independent Republican faction which supported Roosevelt against Hoover. He has been allied with Senator Hi-

Continued on Page 2, Column 2.

Ottawa Caucus Favors Reciprocity With U. S.

Ottawa, Feb. 22 (A.P.).—Liberal members of Parliament in caucus today indorsed a reciprocity resolution, introduced in the House of Commons earlier this week by William Duff, Nova Scotia Liberal, which proposed the opening of reciprocity negotiations with Washington.

Summary of Inside Pages

Pages.
2—Cabinet Personalities.
3—Police Block Kidnap Parley.
Cermak Still Grave.
London Debates Arms Ban.
Milk Strike Called Off.
4—The Federal Diary.
Trade Commission Fund Raised.
5—Four States Act on Repeal.
Cuban Revolt Reports Denied.
6—Editorials.
7—Masonic Association Elects.
Capital Man Aids Turkey.
8—Society.
Mrs. Whitney Keeps Trophy.
9—Women's Features.
Financial News.
10—About the Showshops.
News of the Suburbs.
11-12—Sports.
13—The Post Comics.
Radio Programs.
14—St. Lawrence Pact to Wait.
15—Classified Advertisements.
16—Union Painters Strike Today.
P Street Fund Voted.
Five-Day Week Nears.
Vital Statistics.
The Once Over.

Watertown Combed for Man Who Sent Roosevelt 'Bomb'

Note in Crude Infernal Machine Only Clew Upon Which Secret Service Has to Work in Search for Assassin.

The skilled man hunters of the Government were concentrated last night in Watertown, N. Y., to ferret out the sender of an explosive to President-elect Roosevelt, their chief clew to his identity being a note which accompanied the assassin's lethal package.

The note was sent to C. H. Clarahan, chief postoffice inspector for New York, who is directing the investigation in New York, by William J. Satterfield, chief of postoffice inspectors in the Washington area.

The message, the nature of which Mr. Satterfield would not disclose, was threatening to the President-elect only by implication, he said. It was very brief, containing about twenty words.

"The note is the only clew we have in the case," Mr. Satterfield said. It was written on a correspondence card of mediocre quality and placed in an unaddressed envelope. He also implied that the writing was evidently that of a foreigner.

There was nothing in the note which would indicate the motive of the sender.

The crudely made apparatus was found early Tuesday when it tumbled from a mail sack in the Washington City postoffice and the contents were observed by a mail clerk. It was postmarked, Watertown, N. Y.

The explosive consisted of a shotgun shell, with wiring, shaped as a 'J' over the cap. The apparatus was dangerous if improperly handled, Government experts said. However, postal authorities expressed the belief it had "one chance in ten" of ever exploding. This would occur if it was dropped in a perpendicular position.

The ordnance officers of the Navy Department, who are usually charged with the destruction of such packages, doubt that fatal injuries could have resulted from an explosion of the shell. The most serious possible injuries would probably be from the blinding effect of the load of shot in the shell or from the brass top of it when carried by the force of the explosion.

In any event there was practically no chance of the explosive reaching

Continued on Page 2, Column 4.

SWANSON VETERAN BIG NAVY ADVOCATE

Fought for American Sea Power Since 1910; Was Delegate at Parleys.

(Associated Press.)

Senator Claude A. Swanson, of Virginia, who is expected to head the Navy Department in the Roosevelt administration, was born and brought up far from the sea, but for a score of years he has been known as a "big Navy" man.

He has urged an American Navy second to none since he joined the Naval Committee of the Senate in 1910 and his dream of an American empire of floating fortresses has been altered in recent years only to this extent: He bowed to the demand for limitation of naval armaments, but only on condition such limitation would permit the United States to rank with the first naval powers.

Since the Washington and London naval reduction conferences, Swanson has taken the Senate floor more than once to demand that the United States build up to the very limit of its authorized treaty strength.

Pressed for Arms Cut.

At the Geneva disarmament conference last year he pressed for President Hoover's proposal for reducing arms by one-third, but he burst into headlines at another stage of the conference with a vigorous defense of the right of the United States and Great Britain to maintain mighty war fleets.

His speeches give a glimpse of the thought that stirred him; exercise of her proper influence in world affairs, to see that her Navy is kept at all times equal to that of any other navy, he once said on the Senate floor.

In the same address, delivered prior to the London conference of 1930, he said also:

"All the large wars disclose the inevitable truth that those who control the surface of the sea ultimately win."

Native of an interior tobacco-growing Virginia county, Swanson's compelling interest in the Navy started when he entered the Senate. His desire to take care of the interests of the Norfolk Navy Yard and the rest of the Navy's big development around Hampton Roads led him to seek the naval committee assignment.

Genesis of His Interest.

Before that time he had developed a mild interest in naval affairs during his association with Admiral "Fighting Bob" Evans, who took the Atlantic fleet into York River for the Jamestown celebration of 1907. Swanson, then Governor of Virginia, entertained him, got a good view of America's best in a naval way at that time.

In prewar days, he was a leader in the fight for naval preparedness and is considered one of the "fathers" of the fleet that went out in 1917 and 1918 to fence submarines away from American transports.

During the heat of the war, he succeeded to the chairmanship of the naval committee and guided the legislation that had the United States well on its way toward the greatest navy the world had ever known.

Criticized President.

The Washington Conference checked that program, Swanson submitted, but he still carried on his fight for a navy as large as any other. In 1929, he criticized President Hoover for postponing construction of a fleet of heavy cruisers which the Washington treaty did not limit.

After the London conference the following year, Swanson, who was not a member of the conference delegation, was chosen to present the treaty to the Senate.

Senators Robinson (Democrat), Arkansas, and Reed (Republican), Pennsylvania, who had gone to London, and Chairman Hale (Republican), Maine, of the Naval Committee, stood by while the Virginian made a 12,000-word address in advocacy of the pact. The Senate ratified it.

Swanson was the first delegate President Hoover selected to go to Geneva last year and was the American member of the naval commission, after the delegates were divided off into naval, land and air groups.

As naval member he again worked shoulder to shoulder with admirals and other high ranking officers of the Navy as he had done in war-time and as he will do again—as Secretary of the Navy.

Indiana Assembly Votes Gross Income Tax Bill

Indianapolis, Feb. 22 (A.P.).—The Indiana General Assembly late today passed a gross income tax bill estimated to produce $27,950,000 in revenue in the next two years.

Permitting an exemption of $1,000, it levies ¼ of 1 per cent on gross income of manufacturers and wholesalers, and 1 per cent on gross income of retailers, railroads, public utilities, individuals and on all other classes of business. Adjustment of differences between Senate and House will be necessary before the measure is sent to Gov. Paul V. McNutt.

Vatican Worker Falls 200 Feet.

Vatican City, Feb. 22 (A.P.).—A laborer repairing a cupola on St. Peter's Cathedral fell 200 feet to the ground today and was killed.

MAIL
Inauguration Issues
of
THE WASHINGTON POST
To Your Friends Out of Town.

Issues of March, 3, 4, 5 inclusive, mailed, 25 cents.
Issue of Sunday, March 5, mailed, 15 cents.
Issues of Friday, March 3, or Saturday, March 4, mailed, 5 cents.

Orders accepted at the business office of
THE WASHINGTON POST
Pennsylvania Avenue at Fourteenth Street N.W.

Cabinet Personalities

(Associated Press.)

SECRETARY OF STATE.

Cordell Hull, 61, United States senator from Tennessee, regarded for years as one of his party's soundest money men and statesmen. Schooled in law, he has been on Capitol Hill for 28 years. Firm in his belief that a revival of international trade hinges upon world-wide tariff regulations, the senator recently said: "The practice of the half insane policy of economic isolation during the past ten years by America and the world under American leadership is the largest single underlying cause of the present American and world panic." Hull believes America's debtor nations, before seeking reconsideration of debts, should first consider tariff reduction.

SECRETARY OF TREASURY.

William H. Woodin, 64, head of the American Car Foundry and its subsidiaries, one of the Nation's best known industrialists. He has been a close conferee of the President-elect for months, fitting himself to the task of furthering a "sound money" program.

SECRETARY OF WAR.

George H. Dern, 60, Governor of Utah from 1924 to 1932, refusing to seek a third term. An advocate of reclamation, a constant battler for irrigation projects, Dern champions State ownership of natural resources, including mineral deposits.

ATTORNEY GENERAL.

Thomas J. Walsh, 73, United States senator from Montana, who prosecuted the Senate's investigation of the Teapot Dome incident. The white-haired senator, with a strong fist, wielded the gavel at the convention that nominated Roosevelt.

POSTMASTER GENERAL.

James A. Farley, 44, New York City business man and chairman of the national and New York State Democratic committees. He was generalissimo of the Roosevelt campaign, before, during and after the Chicago convention.

SECRETARY OF NAVY.

Claude A. Swanson, 70, United States senator from Virginia, known as a "big Navy" advocate. As a member of the American delegation to the Geneva conference, he said America "owes it to herself, to her safety and to the exercise of her proper influence in world affairs, to see that her Navy is kept at all times equal to that of any other navy."

SECRETARY OF INTERIOR.

Harold L. Ickes, 58, a Chicago attorney, who has been identified with such independent Republicans as Senator Hiram Johnson and the La Follettes of Wisconsin. Friends say he "sees eye to eye" with Roosevelt on the power question.

SECRETARY OF AGRICULTURE.

Henry A. Wallace, 44, an Iowa "dirt" farmer and editor. The son of Henry C. Wallace, Secretary of Agriculture in the Harding Administration, he left the Republican ranks in 1928 to support Alfred E. Smith and early last year joined the Roosevelt followers. A champion of the domestic allotment plan, Wallace favors readjustment of war debts based upon trade agreements to provide markets for farm products.

SECRETARY OF COMMERCE.

Daniel C. Roper, 65, attorney from South Carolina, who was active in the campaigns and administrations of Woodrow Wilson, holding the positions of Assistant Postmaster General, vice chairman of the Tariff Commission and collector of internal revenue. He is firmly grounded in agriculture and in the textile industry. In his regime the Postoffice Department was operated at a profit. Of late years Mr. Roper has headed a law firm in the National Capital.

SECRETARY OF LABOR.

Frances Perkins, 49, New York State's Commissioner of Labor, a sociologist whose constant fight for betterment of labor conditions began years ago when the President-elect was a State senator and Alfred E. Smith an assemblyman. She obtained their friendship and aid. Mr. Smith brought her into public life in 1919 and Roosevelt kept her there. In private life she is Mrs. Paul C. Wilson.

ROPER GETS COMMERCE BERTH; CUMMINGS WINS ISLAND POST

Continued from Page 1.

ram Johnson (Republican), California, and was described in interested quarters yesterday as "seeing eye to eye with Roosevelt on power."

On a stop-over here en route to his home from New York, he visited with Senator Johnson, but refused comment as to his selection. The senator said it would be "an excellent" one.

The chorus of praise for selection of Hull and Woodin was broken in the House this afternoon by Representative Horr (Republican), Washington, who said the financier "has the same business record as Mellon." He suggested that Representative Patman (Democrat), Texas, proceed against Woodin with the impeachment charges which he sought unsuccessfully to prosecute against Andrew Mellon when he headed the Treasury, saying:

"My only regret is that I can not be here and join you in impeachment proceedings against the next Secretary of the Treasury."

Horr was defeated for reelection.

Roosevelt Is Silent.

Informed of the Cabinet disclosures here, Mr. Roosevelt declined to speak on the list, but he acknowledged having conferred with Ickes in the last 24 hours. In that time, also, he was in touch with Roper, who expects to talk with him again this week-end.

The latter, Commissioner of Internal Revenue in the Wilson administration, told inquirers he appreciated the chance for Cabinet service "in these critical times," and predicted "better times" under Roosevelt.

Senators Hull, Walsh and Swanson received numerous congratulations through the day, although the latter two remain to be named officially.

Confined to his hotel room by a cold, Hull was anxious to get at his manifold tasks, but decided not to resign as senator until ready to take over the new office March 4.

Walsh to Take Vacation.

Walsh made arrangements for a short vacation before swinging into his duties as Attorney General before long. He and Swanson had yet to say when they would resign.

Of the rampant speculation over their sucessors, it seemed certain here that former Gov. Harry Byrd would get the senator's seat from Virginia.

Uncertainty over the cabinet removed, Capital attention adverted to the other offices expected to be filled before long after March 4.

Hull was not ready to talk about his assistants, but the name of Prof. Raymond T. Moley, adviser to Mr. Roosevelt, persisted in speculation in that connection.

For the other high posts in the State Department and legations abroad, prominent names heard included Judge Robert W. Bingham; of Kentucky; Clark Howell, of Atlanta; William Phillips, of Massachusetts; Frank Polk, of New York, and Sumner Welles, of Maryland.

Prof. Felix Frankfurter, of the Harvard Law School still was cited as to be solicitor general in the Justice Department.

Campaign of Westerners.

A determined campaign is being formulated among Western Senators to put a westerner into the Interior Department as an assistant secretary.

W. R. Wallace, of Utah—who several Democrats said declined the Interior secretaryship under President Wilson—was mentioned most prominently in their plans as the one candidate all could push.

The action of westerners, leaders said, was predicated on a belief that Ickes, an independent Illinois Republican and one of the 1912 Bull Moosers, would not be familiar with the West's problems.

Joseph C. O'Mahoney, of Wyoming, also was mentioned, but most of the Democratic leaders felt that he was likely to be the first assistant postmaster general.

Age of Next Cabinet Is Older Than Present

New York, Feb. 22 (A.P.).—The prospective Roosevelt Cabinet is older—by a year and a half per member average—than the Cabinet it will replace. The average age is 58.8 for the Roosevelt Cabinet, 57-3 for Hoover's official family.

The ages given by best available records follow:

Roosevelt	Secretaries of	Hoover
61—Hull	State	66—Stimson
64—Woodin	Treasury	49—Mills
66—Dern	War	50—Hurley
72—Walsh	Justice	59—Mitchell
44—Farley	Postoffice	64—Brown
70—Swanson	Navy	67—Adams
58—Ickes	Interior	58—Wilbur
44—Wallace	Agriculture	56—Hyde
65—Roper	Commerce	53—Chapin
48—Perkins	Labor	51—Doak
566	Total	573

Police Call-Boxes For Public Planned

Experiment to Be Started Soon After Inaugural Is Out of Way.

Shortly after inauguration each police precinct will install two or three patrol boxes for the use of citizens who need aid without delay.

These boxes, unlike the regular ones, which have to be opened with a special key by patrolmen, will be marked by a brass plate on the outside. The key will be in the lock, fixed so it can not be removed.

The experiment will be watched with interest by Maj. Ernest W. Brown, superintendent of police, as he hopes the idea will be taken seriously and not abused by practical jokers. It will enable police to bring help promptly and bring the citizen in much closer touch with the police. If the plan works the service will be extended.

Towel Tossed on Range Nearly Costs Man's Life

While preparing his dinner late yesterday, Huey Grigsby, 43, of 303 D street southeast, thoughtlessly tossed a heavy towel onto the edge of the gas range. The weight of the towel gradually opened two burners of the stove, and he was overcome by the escaping gas.

His landlady, Mrs. Amelia Turley, found him when she sought the source of escaping gas. He was revived by the fire rescue squad after an hour's work, and removed to Emergency Hospital, where late last night his condition was termed serious.

2 Suspects Freed In Kirk Mystery

State Releases Two Men in Bomb Murder for Lack of Proof.

Special to The Washington Post.

Leonardtown, Md., Feb. 22.—With the case apparently no nearer solution than on the day the aged woman was fatally injured by a bomb which wrecked her car near Chaptico, on January 7, the only suspects held in connection with the death of Miss Ida Kirk, wealthy St. Marys County resident, were released today.

Habeas corpus proceedings had been instituted for the release of the colored suspects, John Gross, 43, and Paul Thomas, 17, by a local attorney. Shortly before the writs were to be argued, State's Attorney John H. T. Briscoe offered to release the prisoners voluntarily, admitting there was insufficient evidence for their further retention.

A request for authority to dispose of the property has been filed with a copy of Miss Kirk's will. It was announced, however, that the home and farm on which she lived will not be included with the rest of her estate, which will probably be placed on auction March 1. The farm, Sunnyside, near here, and her new bungalow in La Plata, will be sold privately.

Mrs. Eliza G. Gaudin Dies.

New Orleans, Feb. 22 (A.P.).—Mrs. Eliza Gaudet Gaudin, 88, wife of Dr. Felix Gaudin, supreme president of the Catholic Knights of America, died at her home here today following an extended illness. Dr. Gaudin, several years ago, was made a Knight of St. Gregory by the Vatican.

BYRD HELD CERTAIN TO BE NEW SENATOR

Pollard Noncommittal, Not Having Received Resignation of Swanson.

Richmond, Va., Feb. 22 (A.P.).—Appointment of former Gov. Harry Flood Byrd as United States senator from Virginia to succeed Senator Claude A. Swanson, expected to head the Navy Department in the Roosevelt administration, was regarded as a virtual certainty in Virginia political circles today.

Gov. Pollard, at Fredericksburg to participate in the observance of Washington's Birthday anniversary, with characteristic wit answered inquiries about the appointment with anecdotic stories. He had not received a resignation from the senior Virginia senator.

Byrd was a favorite son choice for President at the Chicago Democratic Convention last year, and in the campaign headed the executive finance committee of the National Democratic party. He is National Committeeman from Virginia.

In accepting a Senate appointment he would yield again to a political heritage, which has repeatedly interrupted without marring a successful business career. A State senator at 28, Byrd led the successful fight against road bonds, which paved the way for his election as governor at the age of 37.

He came into office with a program of sweeping governmental reform, consolidating over a hundred independent agencies into 12 governmental departments. His program required 47 changes in the constitution, and he took the stump in the successful fight to have the amendments adopted.

He left office with a deficit converted into a surplus, and with the State's credit at a high point. His successor, Gov. Pollard, has given much of the credit for the State's present sound financial condition to reforms in the governmental structure under the Byrd administration.

Mrs. Gann Writes Her Reminiscences

Book Will Suggest Methods for Republicans to Follow in 1936.

A book of reminiscences, opening with the Curtis family in Kansas and coming down to the defeat of the Republican party last year, is just being completed by Mrs. Edward Everett Gann. The book closes with a suggested outline of methods to be used by the Republican party in the campaign of 1936.

Changes in Washington life within the last three decades, the wartime period, the Hardings, the Coolidges and Hoovers in the White House are dealt with by the author in separate chapters. Reminiscences from behind the scenes in the last three Republican conventions, and Mrs. Gann's experiences as official hostess for her brother, Vice President Curtis, are among the many topics discussed.

A chapter entitled "Hostesses in Democracy" deals with recent social activities in Washington. Other chapters concern matters of social precedence in the Capital, and the author's campaigning in 1932. The book will be published by Doubleday, Doran & Co., New York.

Fleet May Speed Games Off China

U. S. Squadron Quits Manila Each Spring Because of Severe Heat.

Manila, P. I., Feb. 22 (U.P.).—Events in China may result in advancing the date for the usual spring maneuvers of the United States Asiatic fleet off the Chinese coast, naval authorities said here today. A naval official denied published reports that the fleet had been ordered to Chinese waters.

"The fleet is always ready to sail anywhere at a moment's notice," the officer said. Reports that the Thirty-first Infantry may be sent to China drew no official comment.

(United Press.)

Naval authorities here last night said the department had not received any information concerning an earlier movement of the Asiatic fleet. However, they pointed out the fleet commander is empowered to move vessels at any time without first obtaining permission from Washington. The fleet has moved from Manila to north China in the spring for the last 40 years. The movement is made to avoid the excessive heat at the Philippine city during the summer months.

WATERTOWN COMBED FOR SENDER OF BOMB

Continued from Page 1.

the President-elect because all parcels are minutely examined by Secret Service operatives before being turned over to him. The same precautions are taken at the White House.

The explosive is still resting in the home of Mr. Satterfield. He will continue to hold it, he said, as evidence in case the sender is apprehended and brought to trial. He was not at all alarmed over the potentialities of the shell.

Since the attempt was made to take the President-elect's life in Miami, when Giuseppe Zangara wounded five persons in his effort to kill the incoming President, extra precautions have been taken to protect Roosevelt's life, Chief of the Secret Service William H. Moran said.

In addition to the note, the clews on which the investigators are working are the wrapping paper, the shell and the handwriting on the package.

In Watertown, agents of the Department of Justice, the Postoffice Department and the Secret Service were striving to narrow the field of suspects. Watertown police are working with the Federal operatives.

The Mayor of Watertown, John B. Harris, yesterday sent a telegram to the President-elect, expressing the concern of the people of that city because of the incident and said the people "are shocked and they deeply deplore the dastardly bomb incident originating in this city where you have such an abundance of supporters and so many warm admirers. Every possible effort will be made to bring the guilty to justice."

Chief Moran "deplored the fact that any publicity was given to the affair. I think that publicity hurts such an investigation."

Horse Pershing Rode In France Is Destroyed

Columbus, Ga., Feb. 22 (U.P.).—Mr. Downing (mount), companion and confidante of Gen. John J. Pershing and other noted military leaders during the World War, is dead.

Mr. Downing had been in failing health for the past year and recently became totally blind. He was shot down when hope for his recovery was abandoned.

The horse was 10 years old when he joined the American Expeditionary Forces in France. His distinguished bearing and polished manner soon won for him the favor of Gen. Pershing and he was assigned to general headquarters as Pershing's favorite mount.

Pershing and Mr. Downing explored many battlefields of France together. After the armistice, Mr. Downing accompanied the army of occupation as private mount of Maj. Gen. Henry T. Allen.

Walsh Says Repeal Power With States

Future Attorney General Agrees With Borah and Robinson.

(Associated Press.)

Senator Walsh, of Montana, destined to become Attorney General in the Roosevelt Cabinet, holds the view that Congress has no authority under the Constitution to pass a law setting up the convention machinery under which the States will pass upon the prohibition repeal submission resolution.

In assuming this attitude, along with Democratic Leader Robinson and Senator Borah (Republican), Idaho, the Montanan disagrees with the position of several members of the House, who have offered bills along this line.

"The Constitution," said Walsh, "does not reserve the right to arrange for these State Constitutional conventions. It has always been held that any powers not especially reserved to the Federal Government by the Constitution remains in the hands of the States."

Dr. F. P. Lewis, Buffalo Eye Expert, Wins Medal

Buffalo, N. Y., Feb. 22 (A.P.).—Dr. F. Park Lewis, of Buffalo, internationally known for his work in the prevention of blindness, today was awarded the Chancellor's Medal by the University of Buffalo at its mid-winter graduation.

Policeman Injured In Pursuit of Auto

Mast, of Park Force, Falls From Running-Board of Commandeered Car.

While in pursuit of a hit-and-run driver Private E. S. Mast, of the United States Park Police, was severely injured last night when the automobile he commandeered crashed into a taxicab at Nineteenth and M streets northwest.

Private Mast, standing on the running board of a machine driven by H. P. Underwood, of 3810 Legation street northwest, was hurled several feet and picked up unconscious from the street. He was in pursuit of a driver who failed to stop following an accident at Dupont Circle.

Rommie Granger, 32, driver of the cab, and Theresa Plahant, colored, 14, a passenger, were taken to Emergency Hospital with Private Mast. The policeman suffered a fractured left arm and multiple lacerations. The girl's right leg was broken and Granger suffered severe lacerations. Underwood was unhurt.

U. S. ARMS POLICY AT GENEVA INDORSED

Continued from Page 1.

tor caravan that brought him and members of his party to this little hamlet, 75 miles up the Hudson River, late in the day from New York.

Unlike previous occasions, the route of Roosevelt up the Hudson Valley today, was lined with waving citizens. It was their first glimpse of Roosevelt since the attempt to assassinate him.

Motorcycle police of the cities passed through escorted him. A heavy cordon of New York City police took him to the edge of the city, where State troopers picked up the motor line and escorted it to Hyde Park.

Discussing the world disarmament problem with newspapermen today, the President-elect showed a full understanding of the American policy for limitation of the power of offense as the formula for reduction.

He said he hoped for early and successful action at Geneva, although no time has been set for resumption of the general conference. Committees now are at work.

He intends that separate action be taken on the arms and economic issues although he is willing that Mr. Davis proceed also with his work abroad on the economic parley as well as on the arms delegation.

Asked tonight if he had an appointment with Secretary Stimson here, the President-elect said he had not.

Tomorrow afternoon, Mr. and Mrs. Roosevelt will motor to Albany. He will attend the annual dinner of the Albany newspaper correspondents at night. Mr. and Mrs. Roosevelt will spend the night as guests of Gov. and Mrs. Lehman, at the executive mansion. They will return here Friday.

President-elect Roosevelt's announcement that Norman H. Davis will be retained as an American delegate to the world disarmament conference was welcome news to State Department officials and military and naval experts who are working on arms reduction problems.

Davis' experience as a financial advisor at the Versailles Conference and his identification with many subsequent international conferences have given him a wide acquaintance among European statesmen and an intimate knowledge of the defense problems of various countries.

The announcement that the President-elect will not alter the American attitude toward disarmament will make it possible, in the opinion of experts, for Davis to continue the work in Geneva without any interruption because of the change of administration.

CIVIL WAR VETERANS CHOSEN FOR PARADE

Will Fill Two Cars on Inaugural Day; Colored G. A. R. in Third Automobile.

Where to Get Your Inaugural Tickets

Parade grandstands:
1419 G street northwest, District 4813-4814.
Price uncovered stands, $2.
Price covered stands, $4 to $7.

Inaugural ball:
Hill Building, Seventeenth and Eye streets northwest, District 4122.
General admission, $5.

Inaugural concert:
Garfinckel's, National 7730.
Junior League, 1518 Connecticut avenue, Decatur 3797.
Price, $3 to $5. Boxes, $10.

Sports event—Indian ball game:
1419 G street northwest, District 4813-4814.

Hotels.
Price, $1.25 (adults) and 60 cents (children).

Union Civil War veterans sufficient in number to fill two of the three cars which will be assigned to these veterans on inauguration day have been selected by Dr. George C. Havenner, vice chairman of the inaugural parade committee. In addition to the Rev. H. S. Hull, of Belmore, N. J., and John M. Culbertson, of 1358 Quincy street northwest, the following have been designated for parade positions:

Hosea G. Locke, of Clarendon, Va.; John W. Leich, doorman at the House of Representatives; Edwin J. Deverstock, 1612 Webster street; W. H. Smith, 1418 Perry place northwest, and Orlando Larned, 225 Webster street northwest.

The third car of G. A. R. veterans will be filled with colored survivors of the Union forces. Applications for this car have been closed by the parade committee but the selections have not yet been made.

Appeal by Rooms Committee.

The housing and hospitality committee, of which Mrs. Blair Bannister is chairman, appealed yesterday to Washington citizens to notify the committee when rooms which have been listed are ready prior to the inauguration. Officials of the committee said that some confusion already had been caused by a failure to do this. It will be exceedingly difficult to make provisions for visitors in the rush of the inauguration period, officials of the committee said, if rooms to which visitors are referred have already been filled.

Chief Yowlache, Indian barytone, who will sing at the public promenade concert, which is to be given on the night of March 2 at the Pan-American Union by the general entertainment committee, will wear a war bonnet worth $5,000 as a part of his native costume. The bonnet, made of several hundred golden eagle feathers, is believed to be one of the most splendid specimens of Indian headgear in this country. Chief Yowlache will also wear a white buckskin suit after the fashion of those worn by the Yakima tribe.

Pen Women in Parade.

As a tribute of respect from the writing women of the country to the incoming President of the United States, Franklin D. Roosevelt, and Mrs. Roosevelt, who is herself an author and a well-known speaker, the Pen Women will take part in the inaugural parade. The chairman of arrangements for this participation is Mrs. MacPherson Crichton, and her assisting committee includes Mrs. Theodore Tiller, Mrs. John Mock, Mrs. Edna M. Colman, who is a past national president, and Mrs. J. Irwin Steel.

The national president, Mrs. Heflebower, and the first vice president, Mme. Emanuel Dimitriu, and a number of the national executive board, will be in the group representing the league. Among the other notable members invited are Mrs. Amos A. Fries, Mrs. Richard L. Hoxie, Mrs. William F. Dennis, Mrs. Delos A. Blodgett, Mrs. Homer Hock, Mrs. Katherine Ludlow and Dr. Frances Moon Butts.

The inclusion of a large number of Presidential electors who cast their votes for Roosevelt and Garner will constitute an unprecedented and historic feature of the inaugural ceremonies on March 4.

290 Electors Accept Invitations.

Of the 472 Presidential electors, who voted for the victorious Democratic national candidates, invited to come to Washington and take part in the inaugural ceremonies, more than 300 have already accepted. In addition, invitations have been sent to the Democratic candidates for electors in the six States carried by Mr. Hoover, and some of them are also expected to be present.

This phase of the inaugural ceremonies is in charge of an organization of which James A. Farley, chairman of the Democratic National Committee, is honorary chairman; South Trimble, clerk of the House of Representatives, vice chairman; Michael Francis Doyle, of Pennsylvania, executive secretary; and F. Newlin Magill, of Maryland, secretary.

At the inaugural ceremonies at the Capitol, it has been arranged to do special honors to the Democratic electors with special seats assigned them on the grandstand. A special section has been assigned them in the parade from the Capitol to the White House.

Dinner Will Be Given.

The first meeting of the Presidential electors will be at the Willard Hotel on Friday evening, March 3, when a dinner will be given. Chairman Farley will preside, and members of President Roosevelt's Cabinet named in the meantime will be invited. The President-elect and the Vice President-elect also have been asked as guests of honor. Claude G. Bowers will be the speaker at the dinner, and the United States Navy Band will supply the music.

Following the dinner, the electors will attend the reception to the Governors of States at the Pan-American Building.

After the inauguration the electors hope to be received by President Roosevelt in the White House.

Vice President Garner will receive the electors on Sunday, March 5. On the afternoon of Sunday, the electors will go in a body to the National Cathedral and place a wreath on the tomb of former President Woodrow Wilson. A list of distinguished guests, to include members of the Wilson administration and those closely associated with President Wilson is in course of preparation and will be announced later.

Reserved seats to the inaugural concert not called for by 6 p. m. today will be placed on general sale, Forrest S. Rutherford, vice chairman of the general entertainment committee, announced last night.

He said that hundreds of reserved tickets have not been called for, and warned the holders of the reservations that they will lose their preferred seats if the tickets are not taken up today.

The supply of unreserved tickets is nearly exhausted, he explained, hence the necessity for placing all unclaimed reserved seats on general sale.

Hickey-Freeman
CUSTOMIZED CLOTHES

SPRING OPENING

Our new collection of spring suits, customized by Hickey-Freeman, embraces the fine fabrics of the world's premier weavers. New colours and new patterns . . . even a new softer construction. Inspect them today.

$40 to $75

Goldheim's
Apparel for Gentlemen—Established 1875
1409 H STREET, N.W. NATIONAL 1409

'FINEST' AND 'GREYS' TO BE HERE MARCH 4

New York and Philadelphia to Send 100 Police Each for Inaugural Duty.

One hundred of New York City's "finest" and 100 Philadelphia "Greys" will come to Washington March 4 to help guard President-elect Roosevelt and relieve the pressure which would ordinarily come to bear on the local department during the inaugural ceremonies, it was learned last night.

Both detachments of policemen will be transported at Government expense and will be quartered in downtown hotels, arrangements for which have already been negotiated. Each group will be under the command of a police inspector and will be sworn in for duty as soon as they arrive. The question as to just how the men are to be detailed has not yet been decided upon.

In addition, it was revealed last night, there will be 60 plain clothesmen and a dozen policewomen from other cities on duty for the inauguration.

Maj. Ernest W. Brown, chief of the Washington force, first tried to enlist aid from the Baltimore police department but, for reasons best known to themselves, its officials refused to send any of their men to the Capital.

It was learned that the Philadelphia department would aid when Acting Superintendent Joseph A. Lestrange wired Maj. Brown last night that he would place 100 of his greyclad men at the latter's disposal. Commissioner Edward P. Mulrooney, superintendent of the New York City department, several days ago informed Maj. Brown that he would help.

Even though the local force will be augmented by the New York and Philadelphia detachments, the District Commissioners yesterday ordered Maj. Brown to cancel all leaves of absence from March 1 to 7 so that the entire force will be available to handle the large crowds expected for the ceremonies.

Stimson Calls on Hull And Offers Cooperation

(Associated Press.)

Secretary Stimson called on Senator Cordell Hull, incoming Secretary of State, yesterday, extended his congratulations and placed himself at the disposal of his successor.

The Undersecretary of State, William R. Castle, jr., and Assistant Secretaries of State also have advised Senator Hull of their willingness to do anything within their power to assist him in familiarizing himself with the department's work.

Bonus Marcher's Killer Loses Carolina Appeal

Raleigh, N. C., Feb. 22 (A.P.).—The State Supreme Court today affirmed the conviction of W. A. Banks, railway detective of Asheville, who was convicted of slaying Louis Chiapetta, of Houston, Tex., a member of the so-called bonus expeditionary forces, last summer.

Banks was given a three-year sentence. Chiapetta was fatally wounded when a shot was fired into a group of former soldiers occupying a freight car.

TODAY IN CONGRESS

SENATE.

Will continue consideration of independent offices appropriations bill.

Appropriations subcommittee will meet in executive session at 10 a. m. in committee room, Capitol, ground floor, west side, to consider District of Columbia appropriations bill.

Banking and Currency Committee will meet in open session at 10 a. m. in committee room 301, Senate Office Building, to continue stock market inquiry.

Finance Committee will meet in open session at 10 a. m. in committee room 335, Senate Office Building, to continue depression inquiry.

HOUSE.

Will continue consideration of Navy appropriations bill.

Ways and Means Committee will meet in executive session at 2 p. m. in committee room 328, House Office Building, to consider free importation of exported educational goods.

Banking and Currency Committee will meet in open session at 10:30 a. m. in committee room, Capitol, old library space, House floor, to consider Steagall silver bill.

Judiciary Committee will meet in executive session at 10 a. m. in committee room 278, House Office Building, to consider Sumner's repeal conventions resolution.

Public Lands Committee will meet in open session at 10:30 a. m. in committee room 347, House Office Building, to consider Boulder Canyon bill.

Rules Committee will meet in open session at 10 a. m. in committee room, Capitol, gallery floor, east side, to consider Steagall farm mortgage moratorium bill.

OLIVER IS REMOVED FROM MOB MENACE

Continued from Page 1.

condition of Mrs. Oliver continues critical, and county officials feared that a turn for the worse in her condition might precipitate mob violence. It was also recognized by officials that they would be unable to forestall a mob in a drive on the old, dilapidated county jail in Fairfax.

The shooting of Mrs. Oliver came as the latest clash between the Oliver and Ritchie families, neighbors in Fairfax, since the estrangement of Oliver and his wife. Early in November Oliver is alleged to have attempted an attack on his wife while she was living with relatives in Baltimore.

A few weeks later Oliver's father, former State Senator Walter Tansill Oliver, was fatally injured in an altercation with Louis Ritchie, brother of Mrs. Oliver, when he is alleged to have gone to the Ritchie home and started berating members of the family. Young Ritchie was said to have struck the aged man after he had been threatened with a heavy walking stick. Ritchie was charged with felonious homicide, but the grand jury ignored the case.

In the meantime, Lewis Oliver and his wife have each instituted proceedings seeking to obtain the custody of their child, Barbara Wayne, who was born soon after Oliver attempted to attack his wife in Baltimore. In her suit, Mrs. Oliver also sought an absolute divorce, with alimony.

Oliver has been formally charged with entering the Ritchie home without permission and a felonious attempt to commit murder. His case probably will be presented to the Grand Jury at the March term of the Circuit Court.

Celler Demands Probe Of Cigarette Slashes

(Associated Press.)

A Federal Trade Commission investigation of four tobacco companies, which have recently reduced the price of their cigarettes at the same time, was proposed in a resolution introduced yesterday by Representative Celler (Democrat), New York.

The companies he named were the American, the P. Lorillard, the R. J. Reynolds and the Liggett & Myers Tobacco Cos. These, his resolution said, reduced the price of their cigarettes from $6.85 to $5.50 a thousand "solely for the purpose of ruining certain independent manufacturers of so-called 10-cent brands of cigarettes."

Yesterday in Congress

FEBRUARY 22, 1933.

SENATE.

Met at 11 a. m. and recessed at 5:20 p. m. until 11 a. m. Thursday.

Debated independent offices appropriations bill, restoring funds for Federal Trade Commission to approximately budget estimate.

Finance Committee heard witnesses discuss cause and cure of depression.

Banking subcommittee continued investigation of manipulations by the National City Bank.

HOUSE.

Met at 11 a. m. and adjourned at 6 p. m. until noon Thursday.

Debated navy appropriation bill.

Appropriations subcommittee began hearings on District of Columbia appropriation bill.

Coinage Committee favorably reported modified Somers currency expansion bill.

Representative Steagall (Democrat), of Alabama, announced Banking Committee would give early consideration to Wagner relief bill passed by Senate.

Disagreement in committee prevented action on District beer bill.

Held services in memory of George Washington.

SPECIAL NOTICES

DAILY TRIPS FULL AND PART LOADS: Baltimore, Philadelphia, New York, Boston, Richmond and all way points; unexcelled service. Phone Nat'l 1460. NATIONAL DELIVERY ASSOC., INC. 1317 New York Ave. Local Moving Also.

THE ANNUAL MEETING OF THE STOCKholders of The Washington Post Co for the election of directors for the ensuing year will be held on WEDNESDAY, March 15, 1933, at the publishing office of the company, 1337-41 E street northwest, at 11 a. m. CORCORAN THOM, President. ARTHUR D. MARRS, Secretary.

BOYD UNIVERSITY
811 F-nw BUSINESS NA. 3540
Superior Secretarial—Business Courses 3-12 months. Large Employment Service. Best positions obtained.

Old Sores Heal Twice As Quick

Any old sore or ulcer will heal up quickly and smoothly if you dress it daily with Gray's Ointment. This will draw out the soreness, end infection, make the scab form and start healthful healing. Absolutely safe and reliable. Quick and sure. Only 25c. Mfg. by W. F. Gray Co., Nashville, Tenn.

KIDNAP RENDEZVOUS SPOILED BY POLICE

Elder Boettcher, Trailed by Detectives, Drops Effort to Meet Abductors.

Denver, Feb. 22 (A.P.).—Thwarted by police in his first actual attempt to keep a rendezvous with the kidnapers of his son, Charles Boettcher 2d, wealthy investment broker, Claude K. Boettcher, moved more secretly tonight to avoid interference in the event he is again summoned by the abductors.

Steadfast in his determination to carry on negotiations independent of authorities, the worried multimillionaire abandoned his attempt to meet the kidnapers near Derby, Colo., last night when two detectives, J. S. Turner and M. D. Corney, trailed him almost to the designated spot.

There Boettcher wheeled, demanded that the detectives allow him to "handle this case my own way," and then returned home.

"My excursion failed because I was followed," the defiant father of the missing 31-year-old broker said. "After going ten or twelve miles I became convinced two automobiles were following me and so I turned back. As long as those cars were on my trail, I knew my efforts to carry out instructions were useless."

Chief of Police A. T. Clark, who had sharply rebuked Boettcher for shunting aside the police aid, said:

"We learned through sources which I do not care to disclose that Boettcher was to meet the kidnapers."

He said the detectives followed him home.

Boettcher's insistence that the kidnapers name an "agent" to negotiate with him in the payment of the $60,000 ransom bore fruit, police believed, in the story of I. E. Anderson, Colorado Springs attorney, who said unidentified persons had requested him to act as an intermediary.

Anderson's story, which flung the kidnaping investigation into feverish activities, revealed he had received numerous telephone calls from persons whom police believe were the actual kidnapers. The last call came this morning, Anderson said, and asked him to reconsider his decision of refusing to act as a go-between. The voice, Anderson said, asked him to insert a statement of his decision in a Denver newspaper.

Anderson asked a Denver lawyer friend to insert the ad:

"Sorry, I am unable to act."

JAPANESE DRIVE IN JEHOL

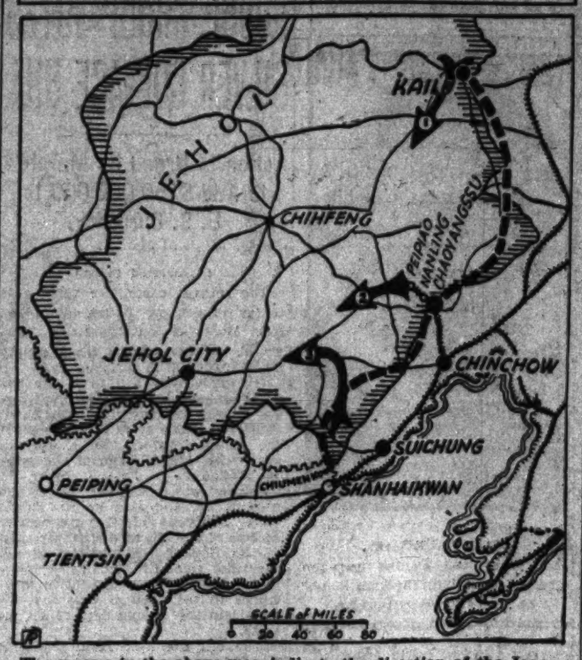

The arrows in the above map indicate the direction of the Japanese advance in Jehol, with Jehol City the objective. The dotted line shows territory already held by the Japanese. In addition they have just achieved complete control of the Chinchow-Peipiao Railway with the capture of Nanling and Peipiao. There was fighting yesterday at Kailu also.

HUNDREDS SLAIN AND WOUNDED IN IMPORTANT JEHOL CLASH

Continued from Page 1.

people of Jehol province, north of the Great Wall, want to be included in the new state of Manchoukuo, as insisted upon by Japan. Chinese officials, who recently visited there, returned declaring the Jehol inhabitants were loyal to China and would fight any attempt to include them under the Manchoukuo banner.

Find City Deserted.

Chinchow, Manchuria, Feb. 22 (A.P.).—The entire Chinchow-Peipiao Railway was in the hands of the Japanese army today, and in the Peipiao terminus they were provided with an excellent railhead jumping-off place for their drive to clear the Chinese forces out of the province of Jehol.

When Gen. Yoshimichi Suzuki's troops marched into Peipiao yesterday they found the city deserted. The railroad tunnel from Nanling, a few miles to the east, had been damaged by the Chinese, who also attempted to blow up a bridge to check the Japanese advance.

From Peipiao the Japanese will move across the province to the city of Jehol. Thus far, according to army sources, the operations have been merely preliminary to the major offensive scheduled to begin on Friday.

War Lords Disagree.

Several clashes between Japanese and Chinese have taken place in other sectors. The town of Tungliao, Manchuria, about 200 miles north of Chinchow and close to the border of Jehol, was threatened by 2,000 mounted Chinese and Mongolians. At Kailu, the gateway to Jehol on the northeast, there was additional fighting, and last night a force of Chinese irregulars attacked a Japanese column near Koupangtzu, Manchuria, with numerous casualties on both sides.

Japanese sources said there was much bitter dissension among Chinese war lords seeking the leadership of the Jehol forces. It was reported that Taung Yu-Lin, governor of the province, had been made subordinate to Gen. Chang Tso-Hsang, who was elevated to the position of commander-in-chief.

Feeling in Tokyo.

Tokyo, Feb. 22 (A.P.).—A government spokesman said today there was "real danger" that Japan would be compelled to take steps to protect Japanese nationals in Peiping and Tientsin endangered by the impending campaign to conquer the Province of Jehol to the north.

The government intends soon to inform the ambassadors of the principal powers interested in China of the policy it will pursue concerning the Peiping-Tientsin area. These ambassadors (one of whom naturally would be the American representative) will be told, the spokesman said, that the army has no plan to carry the Jehol operations south of the great wall of China.

Japanese May Quit Geneva Saturday

Delegation Awaits Action on Report Condemning Manchurian War.

Geneva, Feb. 22 (U.P.).—Most of the Japanese delegation, headed by Yosuke Matsuoka, intend to leave Saturday night, if the League of Nations Assembly on Friday approves its committee's report and recommendations condemning Japan for her military activity in Manchuria, it was learned today. Matsuoka said he probably would visit in Holland, France and England before proceeding to the United States, whence he expects to sail for Japan from San Francisco about the middle of March.

Members of the league meanwhile indicated they did not expect to receive indications of Washington's attitude on the report before the assembly's vote, but they apparently were satisfied by press reports on the Department of State's attitude.

Japanese Order Arms Envoy to Return Home

Tokyo (Thursday), Feb. 23 (U.P.). The government today ordered Gen. Takeawa, chief army delegate to the World Disarmament Conference, to return to Japan, the vernacular press said.

DIED

BARRY-FERRIS—On Wednesday, February 22, 1933, at the home of her daughter, Mrs. A. C. Cosdon, at Clarendon, Va., Florida Ann Barry-Ferris, wife of Charles A. Ferris, aged seventy-six years.
Remains resting at Ives' funeral home, Clarendon, Va., where services will be held at 2 p. m. Friday, February 24, 1933. Interment at Glenwood Cemetery, District of Columbia.

BEAUCHAMP—On Wednesday, February 22, 1933, EMMA BEAUCHAMP.
Services at the S. H. Hines Co. funeral home, 2901 Fourteenth street northwest, Friday, February 24, at 11 a. m. Relatives and friends invited. Interment Loudon Park Cemetery, Baltimore, Md.

BENNIE—On Tuesday, February 21, 1933, at Emergency Hospital, ESTHER M., beloved wife of Ralph T. Bennie and mother of Ralph T. Bennie, jr.
Funeral from W. W. Chambers Co. funeral home, 1400 Chapin street northwest, on Thursday, February 23, at 3 p. m. Relatives and friends invited. Interment at Lincoln Memorial Cemetery.

COOPER—On Tuesday, February 21, 1933, at Garfield Hospital, ALICE RITA, beloved wife of Charles C. Cooper.
Funeral services at her late residence, 1305 Shepherd street northwest, on Thursday, February 23, at 11 a. m. Interment at Conarent Cemetery.

GRIFFIN—On Tuesday, February 21, 1933, at the U. S. Naval Hospital, ROBERT S. GRIFFIN, rear admiral U. S. Navy, retired, beloved husband of Emma A. Griffin, in the seventy-sixth year of his age.
Services at St. Paul's Catholic Church, Fifteenth and V streets northwest, on Thursday, February 23, at 9 a. m. Relatives and friends invited to attend. Followed by interment with military honors in Arlington National Cemetery.

HOUGHLAN—On Monday, February 20, 1933, at Luray, Va., ABRAM HOUGHLAN, beloved father of Violette Houghlan George.
Funeral from the chapel of Thomas S. Sergeon, 1011 Seventh street northwest, on Friday, February 24, at 1 p. m. Relatives and friends invited to attend. Interment Arlington National Cemetery.

HUGHES—On Sunday, February 19, 1933, at Walter Reed General Hospital, LIDA E., wife of Carl E. Hughes and daughter of Mary Elizabeth Thompson, aged thirty-three years.
Funeral services will be held at her late residence, 629½ Maryland avenue southwest, Thursday, February 23, at 11 a. m., followed by interment at Upperville, Va. Relatives and friends invited.

HURST—On Tuesday, February 21, 1933, WILSON W., adopted son of John T. and Mary C. Hurst, 3151 Mount Pleasant street northwest, aged nineteen years.
Funeral from the W. W. Chambers Co. funeral home, 1400 Chapin street northwest, on Thursday, February 23, at 2 p. m. Relatives and friends are invited to attend. Interment Oakton, Va.

KESSLER—On Tuesday, February 21, 1933, at Emergency Hospital, Washington, D. C., CLARA W. KESSLER, of 405 Tenth street northeast, beloved sister of Mrs. Hattie G. Dickey, of Washington, D. C.; Carl, Elmer and Roy Kessler, of New York City, and Walter Kessler, of Clarendon, Va.
Remains resting at the Ives funeral home, 310 Wilson boulevard, Clarendon, Va. Funeral from Ives' chapel, Friday, February 24, at 11 a. m. Interment Columbia Gardens Cemetery, Clarendon, Va.

KILLIAN—On Tuesday, February 21, 1933, at 7:30 a. m., SAMUEL E., beloved husband of Teresa M. Killian and father of Edward F. Killian, aged forty-four years.
Funeral from the chapel of Thos. S. Sergeon, 1011 Seventh street northwest, on Thursday, February 23, at 2 p. m. Interment at Cedar Hill Cemetery.

LYNARD—On Wednesday, February 22, 1933, at his residence, 3107 Georgia avenue northwest, CONSTANTINOS F., beloved husband of Gianoula Lynard. He is survived by ten children.
Funeral from the above residence on Friday, February 24, at 2:30 p. m.; thence to St. Sophia's Church, Eighth and L streets northwest, at 3 p. m. Relatives and friends invited. Services by the W. W. Chambers Co.

MORGAN—On Wednesday, February 22, 1933, at her residence, 1004 C street southwest, JULIA F., beloved wife of Clarence Morgan and mother of Thomas Clarence Morgan, jr., Frances and Paul Morgan.
Funeral from above residence on Friday, February 24, at 2 p. m. Relatives and friends invited. Interment at Bethel Cemetery, Alexandria, Va. (Services by W. W. Chambers Co.)

FUNERAL DIRECTORS

THOS. S. SERGEON
1011 7TH ST. NW. Telephone Natl. 1090.

JAMES T. RYAN
317 PA. AVE. S.E. Atlantic 1700.

ESTABLISHED 1876.
JOHN R. WRIGHT CO.
1337 10th st. nw. Phone North 0047.

J. WILLIAM LEE'S SONS CO.
FUNERAL DIRECTORS.
CREMATORIUM
4th st. and Mass. ave. ne. Lincoln 8200.

CHAS. S. ZURHORST
301 EAST CAPITOL ST. LINCOLN 0372

Frank Geier's Sons Co.
1113 SEVENTH ST. N.W. Telephone
Modern Chapel. NATIONAL 3473.

FUNERAL DESIGNS

GEO. C. SHAFFER 900 14TH ST. NW
Expressive Floral Emblems. Phone
Moderate prices. Open eve & Sun. Nat. 0106

GUDE BROS. CO., Florists
1212 F STREET. National 4276.
APPROPRIATE FUNERAL DESIGNS.

DIED

NEWMAN—On Monday, February 20, 1933, at 11:30 p. m., at his residence, 611 Florida avenue northwest, WILLIAM FRANCIS NEWMAN, SR., beloved husband of Mrs. Rosena Newman, brother of Capt. Arthur C. Newman, father of Arthur P. and William F., jr., grandfather of Pearl M. and foster-father of Parthenia Newman.
Funeral services at his late residence, 611 Florida avenue northwest, Friday, February 24, at 2 p. m. Remains at his late residence after 12 o'clock noon, Thursday, February 23.

O'NEIL—Suddenly on Tuesday, February 21, 1933, at her residence, MARY J., beloved daughter of the late John and Rosa O'Neil and sister of Mrs. Annie C. Dougherty.
Funeral services at the L. M. Gawler Co., 1804 M street northwest, on Friday, February 24, at 8:30 a. m.; thence to St. Stephen's Church, Twenty-fifth street and Pennsylvania avenue northwest, where requiem mass will be said at 9 a. m. for the repose of her soul. Relatives and friends invited to attend. Interment at Mount Olivet Cemetery.

PARENT—On Tuesday, February 21, 1933, at College Park, Md., JOSEPH J., beloved husband of Mary Parent and father of Mrs. H. E. Burton and Edward P. Parent, of College Park, Md.
Funeral from W. W. Chambers Co. funeral home, 1400 Chapin street northwest, on Friday, February 24, at 10 a. m. Relatives and friends invited. Interment at Mount Olivet Cemetery.

PUMPHREY—On Tuesday, February 21, 1933, EDWARD N., beloved son of the late John W. and Susannah F. Pumphrey.
Remains resting at the residence of his brother, Raymond J. Pumphrey, 5923 Third street northwest. Funeral will be held from the above residence on Thursday, February 23, at 2 p. m. Interment at Glenwood Cemetery. Relatives and friends invited to attend.

REIER—On Wednesday, February 22, 1933, at Providence Hospital, HOWARD I., beloved husband of Mary Jane Reier.
Funeral from his late residence, 100 Washington Boulevard, University Park, Md., on Saturday, February 25, at 2 p. m. Relatives and friends invited. Interment Fort Lincoln Cemetery.

RUTTER—Suddenly, on Wednesday morning, February 22, 1933, MARTHA, only daughter of Commander and Mrs. James B. Rutter.
Notice of funeral hereafter.

SHADE—On Tuesday, February 21, 1933, at her residence, 100 Cedar avenue, Takoma Park, Md., IVY HERRIOTT, wife of E. Clyde Shade and mother of Daniel Shade.
Services at the above address Thursday, February 23, at 9:30 a. m. Interment Rose Hill Cemetery, Hagerstown, Md.

SHUGRUE—On Wednesday, February 22, 1933, at her residence, 5611 Connecticut avenue northwest, JOSEPHINE ELIZABETH, beloved wife of Dr. John J. Shugrue and daughter of Joseph and Ellen T. McReynolds.
Funeral services at the above residence on Saturday, February 25, at 9:30 a. m., thence to the Shrine of the Most Blessed Sacrament, Chevy Chase, D. C., where mass will be offered at 10 a. m. Relatives and friends invited. Interment at Mount Olivet Cemetery.

WALLER—On Wednesday, February 22, 1933, at Walter Reed Hospital, ELIZABETH DOYLE, beloved wife of Emmett M. Waller, of 1409 Harvard street northwest.
Funeral services at the S. H. Hines Co. funeral home, 2901 Fourteenth street northwest, on Friday, February 24, at 9:30 a. m., thence to the Shrine of the Sacred Heart, where mass will be said at 10 a. m. Interment at Arlington National Cemetery.

WARD—On Wednesday, February 22, 1933, at 6:05 a. m., at her home, Hunting Hill, Md., MARGARET IRADELL WARD.
Remains resting at the Colonial funeral home of Wm. Reuben Pumphrey, Rockville, Md. Funeral services Friday, February 24, at 2:30 p. m., at her late residence. Interment family burial lot.

WHALEY—On Wednesday, February 22, 1933, at his residence, 207 Ascot place northeast, WASHINGTON ALLSTON, beloved husband of Augusta K. Whaley and father of Mrs. Herbert Kinsey, Mrs. Eugene F. DeVouges, Mrs. Leslie Goddard, Marie N. and Elizabeth B. Whaley.
Funeral from the above residence Saturday, February 25, at 10 a. m. Relatives and friends invited. Interment Cedar Hill Cemetery. Services by W. W. Chambers Co.

FUNERALS BY
The GREATER Chambers Co

One of the largest undertakers in the world. Each price is a complete funeral, cars and all.

Plain, neat gray casket and all service included..... $65

Square, gray cloth, neat, good quality $75

Exceptionally fair grade cloth, any colors..... $95

Steel vaults, 50-year guarantee... $85

Solid metal casket, lead coated; 50-year guarantee..... $265

Couch Casket—the whole funeral $165

Call
CHAMBERS
3 Chapels, 6 Parlors, 15 Cars—Does the Greatest Volume of Funerals in Washington
Cor. 14th & Chapin NW.
Phone Col. 0432

LONDON'S HOPE DIMS FAR EAST ARMS BAN

Cabinet Says England Must Have Cooperation of World in Embargo.

London, Feb. 22 (A.P.).—The cabinet decided tonight that Britain can not act independently for an effective arms embargo on the Far East. Cooperation by other arms exporting countries is essential for any practical scheme, the ministers said.

France, Italy and Britain can apply embargo by the simple process of refusing licenses for the export of arms, but the official view here is that the procedure in some other arms producing countries, including the United States, is not so simple.

The cabinet also finally approved its instructions for the British delegation which will attend the League of Nations Assembly at Geneva Friday, when a report censuring Japan's policy toward China will be considered.

Meanwhile, a threat of an economic boycott against Japan and an arms embargo against both Japan and China, was voiced by the Council of Labor Unions and the national executive of the Labor party.

The joint group announced that the British labor movement, in the event Japan rejects recommendations of the League of Nations for settlement of the Manchurian controversy, will urge such steps.

Minister of Transport For MacDonald Resigns

London, Feb. 22 (A.P.).—Percy John Pybus, minister of transport in the MacDonald cabinet, resigned his cabinet portfolio today to devote more time to his own business.

He is a National Liberal. He will be succeeded by Oliver Stanley, a Conservative, son of the Earl of Derby. Mr. Stanley has been undersecretary in the home department.

Funeral Is Today For Admr. Griffin

Burial for Retired Officer Will Be Conducted in Arlington.

Funeral services for Rear Admiral Robert S. Griffin, U. S. N., retired, who died Tuesday at Naval Hospital in his seventy-sixth year, will be held at 9 a. m. today at St. Paul's Roman Catholic Church, Fifteenth and V streets northwest. Interment with military honors will follow in Arlington National Cemetery.

The pallbearers were announced yesterday as follows: Rear Admiral George R. Clark, Rear Admiral Spencer S. Wood, Rear Admiral W. L. Capps, Rear Admiral S. S. Robison, Rear Admiral Charles P. Hughes, Rear Admiral Hutch I. Cone, Rear Admiral S. M. Robinson, Chief Justice George E. Martin and Dr. Edmund Barry.

Admiral Griffin, whose home was at 2003 Kalorama road northwest, is survived by his widow; a son, Commander Robert M. Griffin; a daughter, Mrs. Helen Swift, of Paris, and a brother, Dr. T. A. Griffin, of Washington. During the World War, Admiral Griffin was engineer in chief of the Navy and chief of the Bureau of Steam Engineering.

BRITAIN ANNOUNCES CUSTOMS INCREASES

Continued from Page 1.

fruits preserved with chemicals, iron, steel and wire nails.

Decision was postponed on yeast, pottery, clay products, baskets, fabrics and gloves, it was explained, because "commercial negotiations and discussions are now proceeding with various foreign countries."

London, Feb. 22 (A.P.).—Trade statistics disclosed today that the United Kingdom imported more from the dominions during 1932 than ever before and that its exports to empire countries also increased in the same period.

Regarding the data, Leslie Hore-Belisha, financial secretary to the treasury, declared in a speech that "We are not only recovering but are shaping Britain anew."

The statistics showed that the British debit balance fell from £104,000,000 in 1931 to £59,000,000 in 1932, and that the adverse trade balance for the same period was reduced from £408,000,000 to £289,000,000. (The current value of the pound is about $3.48). Mr. Hore-Belisha described the trend as "one of the most miraculous rehabilitations ever recorded in history."

Thomas Wildman's Funeral Tomorrow

Prince Georges Republican Will Be Buried From Hyattsville.

Requiem mass will be said at 10 a. m. tomorrow at the St. Jerome's Catholic Church in Hyattsville, Md., for Thomas Hume Wildman, 54, for many years prominent in Republican politics in Prince Georges County, who died at his home on Defense highway Tuesday night. Burial will be in Mount Olivet Cemetery.

Mr. Wildman was born in Lanham, a son of Joseph C. and Icilla Wildman. He was at one time nominated for the House of Delegates on the Republican ticket.

Surviving him are his wife, Mrs. Lita H. Wildman, and five children, Miss Elizabeth I. Wildman, of New York City, and Carroll A. Wildman, Mrs. Clifford G. Peel, Mrs. Daniel Schofield and Sydney M. Wildman, all of Prince Georges County.

Eclipse Due Over Chile.

Santiago, Chile, Feb. 22 (A.P.).—The government observatory announced today that an eclipse of the sun Friday would be 97 per cent total at Valdivia and surrounding southern territory and 77 per cent total at Santiago and nearby.

A Complete Funeral for $75.00

or even LESS. The $75 funeral includes: Casket, any color; plate engraved with name. No. 1 outside pine case, embalming by competent men, washing, dressing and shaving, if necessary, advertising of notices, hearse, 2 Cadillac limousines, rugs, chairs, scarf for the door, removing from hospitals or home and all necessary services that are so well known at the DEAL FUNERAL HOME. NO EXTRAS.

Deal Funeral Home
LINCOLN 8200

Hoax Edition

Of Harvard Crimson Tells of Alleged Successor to Dr. Lowell.

Cambridge, Mass., Feb. 22 (A.P.).—A group of unidentified pranksters, publishing a bogus edition of the Harvard Crimson, undergraduate publication, today succeeded in announcing to a waiting world that a fictitious person named "Henry Eliot Clark, '04" had been named president of Harvard University to succeed Dr. A. Lawrence Lowell.

So well was the hoax arranged that if it were not for the Washington birthday holiday, with newspapers suspending publication in many places, the fake announcement would have been published in many American cities, and perhaps abroad, before the fraud was discovered.

A group of persons, supposedly students, apparently entered the plant of the Crimson early in the morning while the building was empty of Crimson employes, carrying with them hundreds of copies of the bogus edition, distributing them about the plant, and then notifying the Boston newspapers of the announcement.

CERMAK CONDITION STILL GIVES ALARM

Doctors Predict Improvement Today; Mayor Signs Teachers' Pay Roll.

Miami, Fla., Feb. 22 (A.P.).—Mayor Anton Cermak, victim of a bullet from an assassin's pistol, continued to cause physicians concern over his condition tonight despite their prediction he would show improvement by tomorrow after a troublesome day with intestinal disorders.

One physician described him as "exhausted," but added that he had a natural sleep during the day.

Late today Mayor Cermak lifted himself from his bed long enough to sign a document releasing $4,224,000 in pay to Chicago school teachers.

In a late bulletin, doctors attending Mrs. Joe H. Gill, another victim of shots fired by Giuseppe Zangara, who attempted to kill President-elect Roosevelt, said her condition continued to improve and that she definitely was out of danger.

In the official bulletin issued at 6:30 p. m., the attending physicians said the mayor had a more restful day in spite of his intestinal disturbance, which had improved. The discomfort, they said, was almost gone.

Cermak's pulse rate was given as 120, a jump from 112, the rate at 10:45 a. m., but Dr. Frederick Tice, Chicago heart specialist, and Dr. J. W. Snyder, local physician, said the rate should not be regarded as dangerous.

"A pulse of 130, 140 or 150 would be dangerous," said Dr. Snyder, "but his is not yet. Mr. Cermak, however, is by no means out of danger. He is living from day to day, and it is impossible to say how long the colitis will last."

Richard A. Kipp's Funeral Rites Held

Bureau of Industrial Alcohol Official Will Be Buried in New York.

Funeral services for Richard A. Kipp, assistant chief of the technical division of the Bureau of Industrial Alcohol of the Treasury Department, were held last night at Chambers' funeral parlors. The Rev. G. E. Lenski, pastor of Grace Memorial Church, officiated. Interment will be at Goshen, N. Y.

Mr. Kipp, who was born in Goshen in 1877, died suddenly Tuesday night at his home, 2111 Eighteenth street northwest. Death was attributed to heart disease. He had been employed in the Treasury Department for twenty years and was considered one of the leading experts in perfecting regulatory proceedings in the control of denatured alcohol.

Surviving Mr. Kipp are his widow, Mrs. Emma M. Kipp, and two sisters, both of whom live in Goshen.

Benjamin Thayer, Copper Chief, Dies

Well-Known Engineer and Executive Expires at 70 in New York.

New York, Feb. 22 (A.P.).—Benjamin Thayer, vice president of Anaconda Copper Mining Co., died at his Fifth avenue home today at the age of 70. He underwent a major operation 12 days ago.

Mr. Thayer was widely known as a mining engineer. He was born in San Francisco in 1862 and graduated from the Lawrence Scientific School at Harvard in 1885. He became connected with the Anaconda Co. the same year and was its president from 1908 until its absorption by the Amalgamated Copper Co. in 1915.

He was president of the Raritan Copper Works, the Anaconda Sales Co., the Electrolytic Zinc Process Co. and the Santiago Mining Co. He was also vice president of a number of other mining and lumber companies.

HARRISON RITES TODAY.

Army Officer Will Be Buried at Arlington National Cemetery.

Funeral services will be held in the chapel of Walter Reed Hospital at 11 a. m. today for Lieut. Col. George R. Harrison, who ended his life Monday by leaping from a window of the hospital. Burial will be in Arlington National Cemetery. Chaplain Ralph C. Diebert will officiate.

The pallbearers will include Col. L. D. Booth, Col. Clyde L. Eastman, Lieut. Col. William R. Henry, Lieut. Col. James H. Laubach, Lieut. Col. James P. Marley and Lieut. Col. Charles H. White.

OLD-FASHIONED GOSPEL.
OLD FASHIONED GOSPEL TABERNACLE
506 L ST. NORTHEAST
REV. LARRY NEWGENT
TONIGHT, 8 P. M.
"Infidel vs. Believer"
Rev. J. A. McCambridge, Pastor.
RADIO PROGRAM W O L SUN. 2 P.M.

WISCONSIN EFFECTS TRUCE IN MILK WAR

1,500 Farmers Agree to Defer Action to May 1 on Governor's Plea.

Milwaukee, Wis., Feb. 22 (A.P.).—Intervention of Gov. A. G. Schmedeman today brought a truce until May 1 in the turbulent milk strike which for a week caused disorders in a dozen eastern Wisconsin counties.

Walter M. Singler, 38-year-old Shicton farmer, president of the Wisconsin Cooperative Milk Pool, which sponsored the strike, issued orders to pool leaders to clear highways of barricades and to resume normal marketing of milk.

Singler agreed to this action at a conference with the governor and at a meeting in the University of Wisconsin Field House attended by 1,500 farmers representing 21 agricultural organizations.

Gov. Schmedeman, in a personal appearance before the farmers, expressed sympathy for their effort to raise the milk price to $1.40 a hundred pounds, but he advised they desist from active measures until the incoming administration at Washington had an opportunity to consider the plight of American agriculture.

The chief executive promised the difficulties of Wisconsin dairy farmers would be presented by him to President-elect Franklin D. Roosevelt at the conference of governors early next month.

Twenty farm organizations represented at the meeting, including the Farm Holiday Association, already had determined to "give the Democrats a chance." The milk pool president finally was persuaded to join the majority.

Although the strike was called off, sheriffs of several counties, particularly Waukesha, Dodge and Outagamie, faced difficult problems in clearing highways. Officers expressed the opinion that the strike, at the end of a day of widespread disorders, had passed out of control of leaders. On numerous highways pickets still stopped all vehicles hours after the Madison truce had been arranged.

The last day of the strike brought arrest of 83 strikers by 170 deputy sheriffs at Mayville and an assault on an interurban railway station at Waukesha by 200 farmers.

Deploying in military fashion, the deputies apprehended the 83, took their prisoners 14 miles to the county jail at Juneau and released them after four hours as farmers gathered before the jail.

Firemen dispersed the farmers at Waukesha with streams of water when they ormed the interurban station on learning cars were being loaded with milk for Milwaukee.

Ill Several Weeks, Mrs. Shugrue Dies

Funeral of Chevy Chase Doctor's Wife Will Be Held Saturday.

Mrs. Elizabeth Shugrue, wife of Dr. John J. Shugrue, died yesterday at her home, 5611 Connecticut avenue, following an illness of several weeks. She was 31 years old.

Mrs. Shugrue was a native of Washington. She was educated at Holy Cross Academy and married Dr. Shugrue in 1925. They had no children. She was the daughter of Joseph and Ellen McReynolds. Besides her husband and parents, Mrs. Shugrue is survived by a brother, Robert McReynolds.

Funeral services will be held Saturday at the Shrine of the Blessed Sacrament in Chevy Chase. Interment will be in Mount Olivet Cemetery.

Irvin F. Paschall Dies.

Philadelphia, Feb. 22 (A.P.).—Irvin F. Paschall, former president of the Poor Richard Club, died today after a long illness. He was 52, and for many years was in the advertising business. Formerly associated with N. W. Ayers & Son, Paschall was later advertising director of the Farm Journal.

JULIUS GARFINCKEL & CO.
F STREET AT FOURTEENTH

Our Great Sale
OF
Mink Coats

IS INDEED EXCITING NO END OF INTEREST, AS THE COATS ARE VERY WONDERFUL AND WE DO NOT BELIEVE IT WILL BE POSSIBLE TO SECURE COATS OF THIS QUALITY MINK AT THIS PRICE LATER.

IF YOU HAVE NOT SEEN THEM, DO SO TODAY, WITHOUT FAIL.

Diamond Wrist Watches . . . Many at Half Price

EXTREME REDUCTIONS

USE YOUR CHARGE ACCOUNT

An unusual opportunity to secure intrinsic value that is far greater than the special selling prices now in effect on a choice assortment of diamond studded wrist watches. Dependable jeweled movements in platinum or gold cases.

B. Harris & Co.
F Street at 11th
Jewelers and Diamond Merchants for Over Half a Century

Portrait of "Our Best Advertisement" Leaving New York

THIS gentleman is returning home after a pleasant, profitable visit to the famous Hotel McAlpin.

Pleasant because he enjoyed the comfort of a LARGE, luxurious room and bath... exceptionally fine food... and friendly, helpful service.

Profitable because he spent far less than he expected ...which is the experience of every McAlpin guest.

He is now a staunch friend and enthusiastic patron of the McAlpin...ready to describe the advantages of this fine hotel to his own friends and associates.

The McAlpin is proud of the fact that thousands of its guests return again and again to enjoy its comfort, convenience and economy.

On your next visit to New York, may we have the opportunity of demonstrating McAlpin service?

JOHN J. WOELFLE, Manager

ROOMS with BATH
from 3.00 SINGLE from 4.50 DOUBLE

HOTEL McALPIN
"The Centre of Convenience"
BROADWAY at 34th STREET

ISN'T THIS THE MOST IMPORTANT STATEMENT EVER MADE IN A CIGARETTE ADVERTISEMENT?

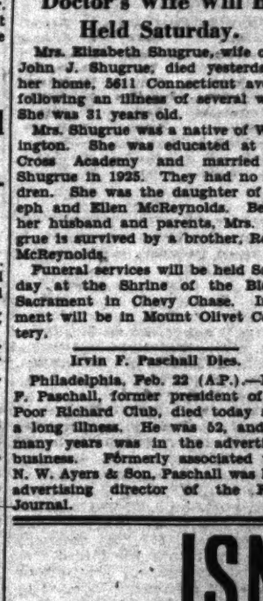

IT IS A FACT,

well known by leaf tobacco experts, that Camels are made from finer, MORE EXPENSIVE tobaccos than any other popular brand. We actually pay MILLIONS MORE every year to insure your enjoyment.

(Signed) R. J. REYNOLDS TOBACCO CO.
Winston-Salem, N. C.

TRADE BUREAU FUND BOOSTED BY SENATE

Norris Again Launches Into Attack of Alleged Power Trust Activities.

(Associated Press.)

More money for the Federal Trade Commission to continue its power and economic investigations was voted yesterday by the Senate, which then sat back and listened to Senator Norris (Republican), Nebraska, light into what he termed "the power trust" and the Edison Electric Institute.

Without a record vote, the Senate increased Trade Commission funds from $790,000, as recommended by its appropriations committee, to $1,100,000, urged by Senator Robinson, of Arkansas, the Democratic leader.

The committee had added $280,000 to the $510,000 provided by the House, stipulating in the increase as much of the money as was necessary should be used to continue the long investigation into the electric power corporations.

"Annual Battle" Renewed.

Norris, reminding his colleagues this was an "annual battle" between the two branches of Congress over how much the commission should get, reviewed its power inquiry, which he said had showed up "a combination of men, money and corporations more active in trying to build up a monopoly" than any in history.

One result, he said, was that the National Electric Light Association, which he contended was the propaganda agency of the power interests, had been reformed into the Edison Electric Institute after it had been "put into disrepute before honest people everywhere."

Figurative Speech Used.

If the association, he said, "has really got religion and really been converted, there is no one who would be more delighted than I," adding he believed it would "bear watching" and that "examination will show that this old electric light association still lives in spirit."

He named the institute's officers as the same men who were officers of the association and said some of them were "caught red handed pouring water into capitalization."

"This national electric light association has only changed its shirt," he said, "and the shirt it is putting on is just as dirty as the one it is taking off."

Capital Insurance Man Seeks Post in Cabinet

(Associated Press.)

Roland S. Marshall, of Silver Spring, Md., has asked the support of Senator Tydings (Democrat), Maryland, and members of the Maryland House delegation for his appointment as Assistant Secretary of the Navy, it was learned yesterday.

Marshall, who is in the insurance business here, has informed the Marylanders there is considerable support for him in other sections of the country and has told them he would like to have the delegation of his own State behind him.

King George on Throne Hears New Slow Tempo

London, Feb. 22 (A.P.).—When King George took his seat in the throne room at his first investiture of the year today, the Scot Guards Band played the National Anthem in a new slow tempo, recently adopted at the King's recommendation.

The function was a resplendent full-dress affair at which persons named on the New Year's honors list were invested with their honors.

BANK OFFICERS GOT FREE SLUMP LOANS

Continued from Page 1.

whether banking laws had been violated, but Rentschler denied they had.

Pecora raised the point particularly when he developed that during the three years ending in 1930 the National City Co., borrowing from the bank, sold 1,950,000 shares of the bank stock to the public for $650,000,000.

Rentschler denied this was a violation of the law forbidding a national bank to sell its own stock, but said he would not like to see it done again.

Presented with evidence by Pecora, Rentschler said employes of the bank assisted in sale of the stock, but testified that premiums from the sales went to the bank and not the employes.

The witness agreed that salesmen for the security affiliate had gone out to the "highways and byways" looking for customers for the stock when it was selling as high as $580, though its book value was between $60 and $70, and dividends were $4.

Earlier in the day Mitchell told of participation by the security affiliate in joint accounts for trading in copper stocks and acknowledged he "wouldn't do it again."

"Sustaining Morale."

Questioned by Pecora, Rentschler said the fund for loans to the bank's officers was created by action of the board of directors November 13, 1929, shortly after the stock market crash.

About 100 officers of the bank and its security affiliate borrowed from the fund, he said, without interest and some without security.

The accounts were closed out December 15, 1930, he said, some being written off and others transferred to the company. When Pecora suggested this was "bailing out" the bank, the witness said he would use "whatever word you wish."

The resolution provided the fund was to "protect officers in this emergency and to sustain morale."

"Do you mean it was to protect obligations they had incurred operating in the market?" Pecora asked.

"Not all of it," the banker replied.

Loans Through Trustees.

"Now at the very time the bank was setting aside this fund to protect these officials was it not selling out other outside customers of the bank who did not have sufficient collateral to cover their obligations?" Pecora inquired, sharply.

"That may well be," Rentschler replied after a pause. "One of the absolute rules of the bank is to protect and preserve its assets."

"Did you have any legal opinion for setting aside this fund?" Pecora asked.

Rentschler said the bank's counsel had been consulted.

"Do you know of any provision of the national banking act which justifies loans to officers that are unsecured?" Pecora asked.

Rentschler pointed out the loans were made through trustees, who were also officers of the bank, and finally agreed the effect was the same as though the loans were made directly.

The Federal Diary

By GEORGE D. RILEY

WITHIN the shadow of the Capitol, Washington has an Ellis Island and it is under the supervision of the United States Department of Agriculture, Bureau of Plant Quarantine. It is the detention station for all alien plant immigrants.

The "commissioner of plant immigration," so far as the District of Columbia is concerned, is Peter J. Bissett, officially known as a senior horticulturist. He has been with the department for a number of years and has specialized in various fields of horticulture, showing a distinct inclination for the culture of roses.

Alien plants seeking admission to the United States are routed to the Ellis Island station at "Port of Washington." They are subject to detention, fumigation and observation before being permitted to go to their destination.

Plants are hosts not only of insects but are also carriers of diseases. These stowaways, once undetected within continental United States, are liable to create havoc among healthy plant families.

Last year, according to official records, more than 26,000 foreign inspections, including plants, cuttings, bulbs and roots, were made by the Plant Quarantine and Control Administration.

These "aliens," in the great majority of cases, were given a clean bill of health, and permitted to become American "citizens."

* * * *

TOMORROW at 4:30 at Engraving Bureau, U. S. Treasury Post No. 2400, Veterans of Foreign Wars, will receive its colors officially from Treasury Secretary Ogden L. Mills at the lobby of the bureau. Although the flags were donated by Mr. Mills some months ago, formal presentation has not been made.

The standards have been on display in the bureau lobby behind glass. Made of heavy silk, beautifully embroidered, the flags have been commented on many times by visitors and employes. Commander Bernard S. Bladen says he expects most of the following membership to be present at the ceremonies tomorrow:

Claude E. Allen, J. F. Barry, Arthur M. Berthiaume, John Blake, Charles W. Blush, George Brushmiller, Henry H. Buck, Fred E. Burleigh, Van Burton Cameron, H. R. Clark, P. J. Coyne, Robert R. Cross, Carl E. Deuhring, L. A. Dix, William E. Dove, Francis E. Draley, William Earle, Norman H. Edwards, David Ferguson, L. V. Forsyth, Thomas E. Franklin, Fred L. Franks, Frank Garber, Alexander Compers, John M. Hackley, Frank E. Hagan, Harry C. Hagen, William W. Hammond, Harry B. Hannah, S. A. Hardy, Stanley D. Harman, C. Herbert, W. A. Herron, Peter H. Hill, Conrad Hoffman, James H. Hollis, J. R. Hutchinson, L. E. Jeitts, Dewey S. Johnson, Irving Johnston, William Joyce, George G. Kinghorn, H. Ray Kingsley, J. J. Knibbs, Charles L. Knox, George E. Knox, Harry Koch, Joseph A. Lash, Albert Lauck, Sidney W. Lawrence, George R. Leake, William L. Lesley, Samuel Liber, Wilbert E. Locklin, W. H. Lowder, Harry Lushbaugh, Edward M. Mahoney, B. F. McDonald, C. L. McLean, C. B. Miller, J. Monroe, Charles R. Montgomery.

C. J. Meyers, George R. Naylor, C. Oliver, Dewitt J. Parrish, William C. Paul, Alexander Peneau, Andrew Petuh, Joseph Perron, Richard H. Powell, R. E. Preinkut, Timothy B. Regan, W. E. Reedy, George W. Ridgeway, C. H. Rinker, Vernon R. Russell, G. W. Rutledge, Cliffor J. Sawdon, Vernon M. Schooley, Maurice Schultz, H. G. Shull, George Siskind, Charles P. Skemp, George G. Sloane, John F. Smith, John M. Smith, George H. Solbach, Joseph M Stansbury, Samuel H. Stanton, Edward Stewart, John A. Strother, J. R. Surface, Stephen St. J. Trueleben, Thomas A. Walsh, A. J. Wasilinsky, George Watts, James H. Watts, J. E. Weaver, H. E. Weiss, Robert E. Williams, George P. Woodburn, Clinton K. Yingling, jr., Frank Caplan, Howard L. Judge.

Officers of Post No. 2400 are Bernard A. Bladen, commander; Frank E. Hagan, senior vice commander; J. E. Weaver, junior vice commander; Stanley D. Harman, adjutant; George W. Ridgeway, quartermaster; Charles L. Knox, post advocate; Vernon M. Schooley, chaplain; Wilbert E. Locklin, surgeon; George Brushmiller, officer of the day; Stephen Trueleben, sergeant major; W. H. Lowder, quartermaster sergeant; H. E. Weiss, guard; Carl E. Deuhring, sentinel; Harry B. Hannah, historian; L. V. Forsyth, color bearer; Howard L. Judge, color bearer; William Joyce, bugler; George Brushmiller, William C. Paul and A. M. Berthiaume, trustees.

* * * *

At his own request, Charles J. O'Neill, assistant clerk, pension service, Veterans' Administration, has been retired at the age of 68, having rounded out nearly 40 years of service in the old Pension Bureau and Veterans' Administration. Mr. O'Neill lives at 314 Second street northeast.

* * * *

MANY a handsome gallant who is so much admired by the ladies for his supposed chivalry doesn't give a darn for his humble fellow man.

If we don't give a man a taste of a little bit o' heaven here on this earth, he surely won't care for it in the Great Beyond.

Too often the coy, kittenish kind of a girl turns out to be the real cat type.

With all due apologies to the editor, we say, you can never tell what a man means till he says: "Now lissen baby, it was this way."

PHILIP EBERT, G. A. O.

* * * *

Nils Olsen, chief, Bureau of Agricultural Economics, Agriculture, was invited to address the College of Agriculture, University of Missouri, Columbia, Thursday and Friday on the economical changes and their effect upon Missouri's agriculture.

* * * *

Carl R. Swinson, associated agricultural economist, farm management and costs, Agriculture, headquarters, Winchester, Va., has tendered his resignation, effective February 28. He has been in the bureau since January, 1920. He plans to enter business.

* * * *

G. C. Billard, chief clerk, administrative, Prohibition, is trying to find the owner of a billfold found recently.

* * * *

Mrs. Alice R. Griffith will discuss "Adverse Propaganda" against present Government activities and Government employes tomorrow evening at the meeting of Educational Forum at 710 Fourteenth street northwest. Ulrey J. Biller, seventh national vice president, N. F. P. E., and forum chairman, announces. Glen H. Draper will speak on "Definitions and new points in regard to economic depressions."

So You're Looking For a Spelling Champion in The Federal Diary WASHINGTON POST

first annual spelling bee competition, February 23.

Suppose you enroll me for the contest, and may the best man (or woman) win.

(SIGNED).....

Bureau or department.....

BACK WHERE THEY START.

THEY print stamps at Engraving. That's no news, but—

After having been printed they go into the far reaches and some come right back where they started on envelopes addressed to Miss Ednah L. Sible, secretary to Director Alvin Hall. She has a new series packet fresh from the Philippines. They've been half way around the world and back again where they started.

For the stamps, it's almost like going around the block to get next door.

Making Both Ends Meet.

WARREN A. McBETH, Chief Messenger of the Department of State, who hails from the sovereign State of Arkansas, has held his present position for the past nine years, with sixty messengers under him. He has been in the civil service thirty-eight years, more than half of that time in his present Department.

He is a good example of the ability of one of the colored race to rise by faithful service and intelligent work. His life has not always been "one grand, sweet song," as is attested by the following rhymes perpetrated by a fellow-employe of the Department, which is passed along for the benefit of others similiarly situated.

State Head Messenger McBeth
Had a toe that hurt like death,
For, wherever he did go,
He had misery in that toe.
Then he had an awful shock
When he saw a lady doc.:
"It's your kidneys, sir," said she,
Causing all your mis-er-ee.
And if you would walk about,
They must all be taken out."
Mac has use for kidneys, so
Some one else must see his toe.
And that other doc. said: "Mac,
It's your teeth, or I'm a quack;
Have them drawn, and you will see
It will stop your mis-er-ee."
So a dentist yanked 'em out.
And for joy McBeth did shout,
For the pain has gone away,
And he's walking every day.
This true tale will plainly show
Mac cured toothache in his toe;
And, what renders life so sweet,
Is, he's making both ends meet!

L. S. P.

* * * *

Harry Reiseberg, Navigation, Commerce, getting busier and busier with details on Tall Cedars convention here in the spring.

* * * *

Agriculture Department Branch, Union No. 2, N. F. P. E., meets tonight at headquarters, 710 Fourteenth street northwest, thereby advancing the meeting date one day because of holiday yesterday, Miss Lottie L. Anderson, president, says. The membership will nominate officers and board representatives of the governing body. The branch has gained nine board members in one year because of increased membership directed by Earl Loveridge, Forest Service. Election will be in March.

* * * *

"Oh, they eat their peas with honey,
They have done so all their life;
It does look kinda funny,
But it holds them on the knife!"

Green peas, some split for soup, some packaged for seed, have proved a life-saver in eastern Washington and northern Idaho, says word from Agriculture. By growing peas on their land, the wheat farmer saves cultivation costs and gets a guaranteed price for his product.

* * * *

YESTERDAY we promised more detail on In-Com-Co's annual dance of Tuesday evening at the Washington. Here 'tis:

A ballroomful, good music, colorful, pretty evening frocks. And as they glided over the floor, we noted that among the many others enjoying the event were:

Mr. and Mrs. M. J. Walsh, Mr. and Mrs. G. E. Sullivan, Mr. and Mrs. Robert Furniss, Mr. and Mrs. M. E. Sands, Mr. and Mrs. Robert E. Freer, Secretary George B. McGinty, Mr. and Mrs. William A. Roberts, J. A. Moody, Mrs. Nina Ward, Miss Ethelyn Ward, Mr. and Mrs. L. B. Dunn, Mr. and Mrs. H. C. Lawton, Mr. and Mrs. J. G. Cooper, Mr. and Mrs. W. J. Bartel, Mr. and Mrs. Leo Haden, Miss Emlie Carey, Mr. and Mrs. A. G. Hagerty, Mr. and Mrs. L. H. Macomber, vice president, In-Com-Co; Mr. and Mrs. J. T. Campbell, Mr. and Mrs. J. Paul Kelley, president, In-Com-Co; Mr. and Mrs. Norman Jensen, Mr. and Mrs. George W. Laird, Mr. and Mrs. Mitchell Collins, Mr. and Mrs. E. W. Bodkin, Mr. and Mrs. D. D. Isbell, Mr. and Mrs. David Simons, J. Ward Eicher, Mr. and Mrs. George A. Casey.

Mr. and Mrs. T. S. Connelly, Mr. and Mrs. Thomas A. Walton, George W. Jackson, Mr. and Mrs. Roger Boyden, Donald Locke, Miss Shiela Bryan, Henry Siple, Miss Frances Masengill, Fred Woodley, Donald Robb, Mr. and Mrs. Clarence K. Glover, Mr. and Mrs. George A. Corbin, Mr. and Mrs. Frederick W. Amadon, Mr. and Mrs. Lawrence M. Knapp, Mr. and Mrs. Michael T. Corcoran and Mr. and Mrs. Lloyd B. Harrison.

* * * *

L. W. Strasburger and Mr. Brown won in Section A, Food and Drugs-Chemistry and Soils Bridge Club the other night. Dr. E. M. Nelson and C. D. Tolle were runners-up, with Dr. and Mrs. C. C. McDonnell third. In Section B, Mr. and Mrs. C. M. Brewer won, with Dr. F. C. Blanck and C. H. Warthen, second. Mrs. M. C. Robinson and Mrs. Eugene Nolan directed the playing at the Roosevelt.

SENATE GROUP GETS MORE SLUMP CURES

Chairman of Chase National Denies R. F. C. Loans Indicate Insolvency.

(Associated Press.)

Cures for hard times, proposed yesterday to the Senate Finance Committee in its search for economic restoratives, ranged from passage of the domestic allotment farm relief bill to limiting withdrawal of bank deposits so as to prevent runs.

The bank fund question was thrown into the hearing in the midst of a statement by Winthrop Aldrich, chairman of the Chase National Bank of New York, which presented a many-sided program for recovery, topped by general scaling down of world tariff barriers and other obstructions to international trade.

Senator Couzens (Republican), Michigan, asked the banker if he did not believe widespread measures should be taken to restrict withdrawals. Aldrich did not agree, but said he favored Federal laws empowering limitation of withdrawals uniformly whenever needed.

Senate Enacts Restraint.

Shortly afterward the Senate passed Senator Couzens' resolution to permit the Comptroller of the Currency to limit withdrawals from national banks in accordance with State banking regulations in each State.

Alexander Legge, former head of the Federal Farm Board, told the committee that only a "general moratorium" would give immediate relief.

John A. Simpson, president of the National Farmers Union, advocated passage of the Wheeler silver remonetization bill, the Frazier bill for refinancing farm mortgages, the farm allotment bill and the Rankin "liberty note" measure, providing for control of farm prices through issuance of notes.

Aldrich, in his prepared statement before the committee, urged reduction of Government expenditures, continuance of emergency relief through the Reconstruction Finance Corporation and emergency credit relief for farm and city mortgage debtors.

Couzens' View Challenged.

Couzens told Aldrich it was his observation that 90 per cent of the banks borrowing from the Reconstruction Corporation were in the "twilight zone" of solvency.

Aldrich disagreed vigorously and later issued a statement in which he said:

"It is, in my judgment, not correct that the mere fact that a bank has borrowed from the Reconstruction Finance Corporation justifies suspicion as to its solvency. It is my conviction that for the overwhelming bulk of the banks the liabilities of American banks are very substantially overtopped by the assets both in the aggregate and individually."

COTTON RELIEF PLAN NEAREST TO VICTORY

Measure Is Based on Large Pool and 30 Per Cent Production Cut.

(Associated Press.)

An emergency plan for helping the cotton-growing South last night topped the heap of farm-aid bills that are piled up at the Capitol awaiting a chance to get on the statute books before the March 4 deadline.

The measure, already passed by the Senate, now has the approval of the House Agriculture Committee and is scheduled for Democratic leaders for consideratoin on the floor. It would offer participation in a Government cotton pool as an incentive to farmers to curtail their 1933 production.

With the legislative jam threatening even major supply bills—and President Hoover outspoken in his opposition to the House-approved domestic allotment plan—the cotton bill yesterday seemed the surest of any direct farm relief proposal to reach the White House.

Small Home Foreclosures.

Bills to ease the mortgage burden are on the legislative calendars of both branches. In the Senate it is the Hull-Walcott plan to have the Reconstruction Finance Corporation finance a two-year moratorium on farm and small home foreclosures. In the House it is the Steagall measure to authorize extensions on Federal Land Bank mortgage payments.

But both have a long road to travel in both houses and only eight days to make the trip. This situation was regarded yesterday as unfavorable to final action on either, or to any bills which have not yet emerged from committees.

The cotton bill, sponsored by Senator Smith (Democrat), South Carolina, would create a board of six in the Agriculture Department. It would be financed by the Reconstruction Finance Corporation and authorized to purchase from the Secretary of Agriculture and Farm Board all Government-controlled cotton stocks plus any Government cotton still held by the Red Cross for relief distribution.

30 Per Cent Reduction.

To every farmer agreeing to cut his 1933 cotton production at least 30 per cent below his 1932 output, the Secretary of Agriculture would issue a nonnegotiable option for a share of the pool cotton estimated to equal his estimated reduction.

This option would give the producer a right to buy his share of the cotton at the market price on the day of the agreement. The farmer could exercise his option at any time, or the board may sell on his account, paying him the difference between the buying and selling price after deducing expenses.

ANSELL CHALLENGES LONG TO FACE ACTION IN COURT

Continued from Page 1.

ment by Senator Bailey before he put it in the Record.

Although he didn't resort to the practice of Senator Long in calling his opponent names—such as a dog-faced son of a wolf—Gen. Ansell did say that while he was in the Army Senator Long, then in the vigor of his young manhood, was busy getting himself excused from war service on the grounds that he was a notary public.

The attack upon him, Gen. Ansell said, had been made by the senator obviously for the purpose of diverting attention from the part the Kingfish had played in the contest between Senator Edwin S. Broussard (Democrat) and Representative John Overton (Democrat) for the Louisiana senatorial nomination. The nomination is tantamount to election, and Representative Overton, whose candidacy was sponsored by the "Kingfish," was declared nominated, and now is waiting to take the Broussard seat in the next Congress.

This is a "favorite method of those who fear the convicting force of facts," Gen. Ansell said. "Senator Long fears the facts which he knows and I know exist. He should be made to face the facts, hideous though they are. He will be made to face them unless the Senate, with the advent of Longism, has acquired a new sense of senatorial dignity and senatorial qualification.

"He will face the facts—and something worse thereafter—if the Senate will strengthen the resolution, will authorize the retention of a lawyer who can not be bulldozed and provide the present competent chief investigator with sufficient men and means—now sadly lacking—to make a reasonably thorough investigation."

Gen. Ansell had been referred to by Senator Long as "the pot of gold attorney" in connection with the escape of Grover Cleveland Bergdoll, draft dodger in the European war.

"I have neither apology nor regret for my conduct in that case," Gen. Ansell said in his reply. He had been out of the Army more than a year when he was asked by Bergdoll's Philadelphia attorneys to present to the War Department the legality of Bergdoll's trial by a military court-martial before he had been inducted into the Army, the general said. Under the once sacred bill of rights, Bergdoll was amenable only to the civil court and jury for a "noncapital civil offense and not by a court-martial for the military capital offense of desertion in time of war."

He had had no part in Bergdoll's escape from the Army guards beyond transmitting to the War Department a statement by Bergdoll's Philadelphia lawyers that the prisoner had hidden large amounts of gold in various places about the country and wished to collect it, Gen. Ansell said.

Apparently stung to the quick by the vicious attack by Senator Long, Gen. Ansell cited an independent investigation of his connection with the case which had been made by twelve nationally prominent lawyers. They approved of his conduct, he said, and he named the lawyers. He cited, too, that former Chief Justice Charles Douglas White had frequently told him he had been correct, and that he approved of his conduct both in the Bergdoll case and in his contentions that the military should not over-ride all civil law, contentions he had advanced and insisted on while he was a major figure in the legal branch of the Army during the war.

"In those days," he continued, "war passions took the place of calm judgment and opened the way for charlatanism guised as virtue. Time has served to vindicate my actions then so bitterly assailed by the pseudo-patriots. But the utterly discredited statements made then by men confessedly to serve their unworthy ends are revived today by Senator Long to serve his purpose.

"I shall oppose forever, to the extent of my humble ability, the apparently increasing disposition to tolerate and compromise with the methods of the racketeers which are found now in political as well as the commercial field."

Gen. Ansell referred to Senator Long's charge that he had forged an order to make himself acting judge advocate general of the Army, and said that "the absurdity of that statement leaves nothing to answer." He then cited the history of his appointment by President Wilson, the reasons therefor, and cited the fact that President Wilson had awarded him the Distinguished Service Medal. The citation accompanying the award said that it was:

"For especially meritorious and conspicuous services as acting Judge Advocate General of the Army, whose broad and constructive interpretations of law and regulations have greatly facilitated the conduct of the war and military administration."

Senator Long continued his speech in the Senate yesterday, but he surprised everybody by cutting it short. He talked for less than half an hour, during which he drew a verbal picture of the greatest former Governor of Louisiana. It was patterned something on the order of a nominating speech. He told all about the extraordinary virtues and abilities of the unnamed former governor. His peroration, of course, was the name of the marvelous paragon.

"It's me," the modest "Kingfish" confided to the Senate.

Yesterday's proceedings in the Senate were just about a repetition of the day before, except for the length of the Long speech. Senator Bennett Clark (Democrat), newly seated senator from Missouri, discussed the propriety of Gen. Ansell's interview with reporters last Sunday, at which the general gave out a statement which Senator Clark declared was improper and libelous.

Senator Robert B. Howell (Republican), of Nebraska, chairman of the Senate investigating committee, said again he regretted the general's statement and knew nothing about it until after it had been published.

Whether the Senate's investigation into the Long-Overton-Broussard election controversy will be continued to an effective end will depend, apparently, on a further appropriation. Senator Howell has made this request. Whether Senator Long, Senator Clark and their friends will be able to prevent it remains to be seen. They may for the remainder of this session anyway.

A Capital Idea

COME and talk with us about our special daytime Parking Service. It's more than a convenience — more than a saving of time and money. It's assured safety. Your car isn't exposed to wild drivers' collision, or weather. Invest in safety and convenience.

Protected Parking at a monthly rate—of a few cents a day.

Capital Garage
1320 New York Ave.
Dist. 9500

LEADER IN PLAY

Harris & Ewing.

H. R. BAUKHAGE,
who takes the leading part in Chekov's play, "On the High Road," at the Arts Club tonight.

Hope Davis and Paris Count Cancel Romance

New York, Feb. 22 (A.P.).—Miss Hope Harding Davis, 18-year-old daughter of the late Richard Harding Davis, said today her engagement to the Viscount Jacques de Riviere, of Paris, had been broken, by mutual consent.

"The engagement was privately entered into in Paris last September," Miss Davis said, "and was not generally known about here." The viscount is a son of the Count and Countess de Riviere, and the title, Miss Davis said, goes back to the time of the Crusades.

Einstein Book in Print.

Berlin, Feb. 22 (A.P.).—Prof. Albert Einstein's work on semivectors and spinors, announced last November, has appeared in print as the joint production of Prof. Einstein and Dr. Walter Mayer, his assistant. German physicists expect from the amalgamation of the quantum theory with the general relativity theory a solution to the last riddles of theoretical physics.

HOUSE GROUP VOTES SILVER COINAGE BILL

Action Is Urged by March 4 to Add $250,000,000 to U. S. Currency.

(Associated Press.)

The coinage committee voted yesterday to demand House action before March 4 on legislation that would tap the world's silver supply for $250,000,000 in new money.

It approved by a 9 to 1 vote the silver coinage bill it rejected yesterday 8 to 3, and instructed Chairman Somers to make every effort to place the measure before the House between now and the end of the present session.

Somers was optimistic about the possibilities, and said he was "even more confident of the prospective success of the bill in the Senate than in the House." He planned to ask the rules committee chairman today to let his bill have legislative preference in the flood of bills that always jam the closing days of a Congress.

The bill the New York Democrat and his committee back would, in five years, add $250,000,000 or slightly more to the $800,000,000 in silver certificates already circulating.

That would be accomplished in this way:

The Treasury would be authorized to buy in five years not more than $250,000,000 worth of silver bullion. Part of this bullion would be coined into silver dollars and silver certificates issued against those dollars. The rest of the bullion would be held as reserve in the Treasury.

The silver purchases would be limited to 40,000,000 ounces a month and at prices gradually increasing from 40 to 75 cents. At present, silver brings a little more than 25 cents an ounce on the market.

The new silver certificates, and those already outstanding, would be made legal tender and all eventually would be redeemable in gold, as are the present dollar bills.

Behind the bill, say Somers and its other advocates, is a desire to increase the purchasing power of the silver-using countries—South America and the Orient. If they can buy more with their money, Somers holds, more will be purchased and industry and agriculture correspondingly stimulated.

BECKERS
1314 F Street N. W.

Hob-Nail
LAMPS
$1.00

● A little table lamp that's as practical as it is appealing. Hob-nail base and decorated parchment shade. 12 inches tall and 8 inches wide. An ideal gift or bridge prize and when you see them you'll simply have to have one for yourself. Amber, green, rose or crystal.

BALTIMORE
ROUND TRIP $1.00
Good Every Day
60-Day Return Privilege
Similar Savings to all parts of America
UNION BUS DEPOT
1336 New York Ave. N.W.
Phone: MEtropolitan 1512
GREYHOUND LINES

Sale OF

RADIANT GAS HEATERS

HEALTHFUL, RADIANT HEAT FOR THE FIREPLACE OR HARD-TO-HEAT SPOTS IN THE HOME

Here's your opportunity to get a genuine Radiantfire heater at far below normal cost, partly because these are reconditioned models, mostly because we are clearing our warehouse at tremendous reductions in preparation for other stock.

These nationally-known heaters are indispensable for chilly fall and spring days, built for use in the fireplace, or as an extra source of heat which lends cheer to other parts of the house.

There are only a limited number of these heaters reduced for clearance, so place your order *now*.

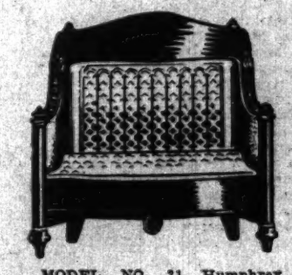

MODEL NO. 31 Humphrey Radiantfire. Finished in black enamel with brass trimmings. 10 radiants. Provides an abundance of heat. This is one of a number of extremely low-priced models. Was $15.50—sale price—$8.00.

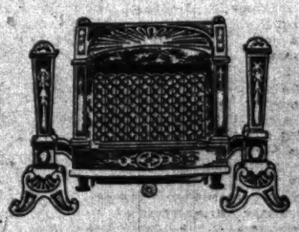

MODEL NO. 101 De Luxe Humphrey. Finished in antique brass. An attractive fireplace model with side arms. Ten radiants. Original sale price, $64. Now $34.50.

MODERNIZE with Gas

WASHINGTON GAS LIGHT COMPANY
411 Tenth St. N.W. District 8500

GEORGETOWN GAS LIGHT COMPANY
1339 Wisconsin Ave. WEst 0615

4 MORE STATES TAKE STEPS IN DRY REPEAL

Ohio Senate Votes to Submit Domestic Law to Referendum in November.

Columbus, Ohio, Feb. 22 (A.P.).—Ignoring advice of Gov. George White, the Ohio Senate today voted to submit immediate repeal of State constitutional prohibition to a referendum next November. The vote was 22 to 9. The resolution carrying the constitutional repealer now goes to the House of Representatives, where it is expected to be acted upon next Tuesday.

Gov. White had recommended in a special message that the State repeal amendment, if approved by the voters, be inoperative except upon national adoption of a Federal prohibition repealer. The governor's suggestion was defeated by a vote of 19 to 12.

Carson City, Nev., Feb. 22 (A.P.).—The Nevada Assembly disregarded the advice of Gov. Balzar to proceed slowly and adopted a resolution today for the appointment of a legislative committee to formulate plans for a State convention to consider repeal of the eighteenth amendment.

Little Rock, Ark., Feb. 22 (A.P.).—The Arkansas House of Representatives today adopted a resolution proposing appointment of a committee to draft a bill setting up the machinery for submitting the question of repeal or retention of the eighteenth amendment to the people. The vote was 44 to 38. A committee of five was appointed by the speaker.

Austin, Tex., Feb. 22 (A.P.).—A bill proposing that Gov. Miriam A. Ferguson call a special election for the purpose of selecting delegates to a State convention to consider repeal of the eighteenth amendment was offered today by Representative P. L. Anderson, of San Antonio.

HITLER ADVOCATES WORLD DISARMING

Continued from Page 1.

attitude of the national government of Germany toward the United States is, and could not be imagined otherwise, one of honest friendship.

"Second, you ask whether I still adhere to my viewpoint, expressed in an interview with the Associated Press in December, 1931, that private debts incurred abroad must under all circumstances be paid. My attitude on this question has remained the same and I adhere to it exactly today also. I have never left doubt, however, in anybody's mind that the question of paying debts is not only one of wanting to, but also one of being able to.

"Above all, the debtor from whom one is to get money back must not first be annihilated by political or economic measures.

Keeps Program Secret.

"Third, as to what Germany expects from the world economic conference: I should like to hope that the coming world economic conference will find real means and ways of restoring to a sane basis business and industrial life, which have got into bad disorder."

The chancellor added that he preferred at this time not to divulge what program the German delegation would urge or present. With some skepticism he pointed out, however, that Germany often had been disappointed at world conferences.

The chancellor now reached the two problems which seem particularly close to his heart. Outwardly this was noticeable in the almost complete change in attitude which came over him. While he had given previous answers and uttered previous asides in a calm conversational tone, his voice now grew vibrant, slowly rising to the sonorous tones which are familiar to all who have heard him at mass meetings. Vivacious gestures emphasized these passionate declarations.

Introduction of Militia.

"Let me give my purely personal ideas the militia and the general compulsory labor service can not really be mentioned in the same breath. The general liability to work for which we are striving has nothing to do with the militia.

"The militia has national defense for its purpose. Universal labor duty had its origin as an idea or conception in the catastrophical economic distress and the unemployment resulting from it.

"Compulsory labor duty is above all to keep hundreds of thousands of young workers from going helplessly to ruin on the streets, but beyond that it is to serve toward bridging class antagonism by a common education for manual work.

"Concerning the question of the introduction of militia," he went on, "I should like to say the following: In 1919 Germany offered the suggestion that a militia be conceded to us. At the time of the introduction of the professional army 12 years of service was demanded of us. Germany therefore possesses no reserves of any account educated in military science.

Two Kinds of Justice.

"Now suddenly there is talk of doing away with the professional army and substituting militia. I can not escape the impression that this is being done merely to sidestep the crux of the problem. The decisive point is not systems of defense, but that of equality. Once this is decided the world can automatically agree to sensible general reduction in armaments. Certainly nobody will want to claim that the world is suffering from the fact that Germany possesses a ridiculously small professional army and no militia.

"No, the world is suffering from the fact that through the Treaty of Versailles the idea of two kinds of justice is to be perpetuated. This impossible division into victor states, which therefore have the right to live, and the vanquished, which therefore have less claim on life, is unbearable and leads to general distrust and, in consequence, to rivalry in armaments.

"In itself, it is a matter of indifference to us what systems of defense other nations desire to introduce. Let them have professional armies so far as we are concerned.

"It is not a matter of indifference, however, whether one nation possesses 100,000 men without reserves while another with its allies can, in the event of war, mobilize over 12,000,000.

"Nor is it a matter of indifference whether one nation has been completely disarmed technically, while another through possession of the most modern weapons of attack, has over tenfold superiority.

"We were compelled by the Treaty of Versailles to disarm not in order that thirteen years later discussions about systems of defense should ensue, but in order that other peoples might be placed in position to disarm. For this disarmament we have been waiting over ten years."

DEATH AGAIN INVESTIGATED

Associated Press Photo.

JEAN HARLOW,

widow of Paul Bern, also shown, whose mysterious death six months ago is being investigated anew by the Los Angeles County grand jury.

PAUL BERN'S DEATH AGAIN INVESTIGATED

Continued from Page 1.

shooting. He notified Pitts today that he will fly to Los Angeles at once if his presence is required.

Paul Bern was found dead in his canyon "honeymoon house" two months after he married the actress. His hand clutched the pistol that had sent a bullet through his brain. Nearby was a note to his wife: "This is the only way to make amends for my abject humiliation. You understand that last night was a comedy."

Hitler Arms Plea Surprises Capital

Washington Is Amazed by Nazi's Suggestion to Scrap Military.

(Associated Press.)

Chancellor Adolph Hitler's statement that he favors universal and complete disarmament came as a surprise to Washington yesterday.

That the Nazi leader, who is popularly supposed the world over to typify German militarism of the Kaiser's days, should advocate universal scrapping of armies and navies was all the more amazing to American observers because of the warlike fury with which the campaign for the March 5 election is being conducted in Germany.

Some Washington observers took the view that the Hitler statement was an elaboration of the claim of Germany to equality at arms with other powers.

In other words, the present chancellor was believed to stand basically where Germany's delegates stood when they walked out of the Geneva disarmament conference.

ROOSEVELT POWERS MAY BE DEFERRED

Continued from Page 1.

not much greater than they were when the bill first passed both Houses.

Outstanding among the issues in disagreement are the Bratton amendment, directing department heads to cut appropriations 5 per cent, and the McKellar amendment, providing for oard of Tax Appeal review of all tax refunds over $20,000.

Both provisions were stricken from the bill by the House. They can be inserted again by the Senate. Senator Sam G. Bratton (Democrat), New Mexico, author of the 5 per cent cut, will not press his amendment if he thinks it will jeapoardize the bill, but Senator Kenneth McKellar (Democrat), Tennessee, may make an issue out of the provision for tax refund review. House conferees opposed the McKellar item, because they felt it was an open bid for a White House veto.

Other Senate provisions, stricken by the House, but not regarded of sufficient import individually to block immediate passage of the bill, would abolish the Bureau of Efficiency, impose an 8 1-3 per cent pay cut on enlisted military personnel, and the ban on automatic promotions.

Democrats, concerned with giving Mr. Roosevelt almost absolute authority to step in and realign Federal agencies with a view to economies, may drive for early action. They point out that the President-elect had hoped to bring his reorganization program before Congress shortly after inauguration.

Steamer Loses Propeller.

Falmouth, England, Feb. 22 (A.P.).—The steamer American Banker, which left London for New York last Saturday with 12 passengers, lost a propeller blade 380 miles west of Bishop Rock. The vessel returned here today and was docked for examination.

"DICTATORIAL" PLAN DEPLORED BY BORAH

Hopes Roosevelt Will Fling It Back; Labels Congress "Pusillanimous."

(Associated Press.)

Senator Borah yesterday wrote M. C. Migel, silk manufacturer of Providence, R. I., that if Congress confers "dictatorial" power upon President-elect Roosevelt he would hope and expect Roosevelt "to fling it back in the chattering teeth of a pusillanimous Congress with the reminder that he was the President of the United States and not its dictator."

Migel had written the Idaho Republican suggesting that he get up courage enough to say to the Senate that an emergency exists and propose giving the President "dictatorial powers within the Constitution for a certain period."

Replying, Borah said he was willing to give Roosevelt "full powers enjoyable under the Constitution," but he had seen no statement "indicating that the President-elect desired any dictatorial powers."

"I would assume," said Borah, "from his career thus far and from his views often expressed, that he seeks no such power.

"Recalling particularly his address before the Commonwealth Club of California last autumn, I would say that he entertains no such views and nurses no such desire.

"Should Congress undertake to confer upon him dictatorial power, I would hope, I would expect, him to fling it back in the chattering teeth of a pusillanimous Congress with the reminder that he was the President of the United States and not its dictator."

Borah said there was no such thing as "dictatorial power within the Constitution."

Patrick McGovern Dies; Contractor of Subways

New York, Feb. 22 (A.P.).—Patrick McGovern, 61, subway contractor, died suddenly today of a hemorrhage of the brain in his home at Great Neck, Long Island.

Mr. McGovern, who had many contracts when New York's intricate system of underground rapid transit was being built, held, among other projects, $43,000,000 in contracts for the water tunnel running from Yonkers to Brooklyn, which now is nearing completion. A bluff, hale man, Mr. McGovern twice defied inquisitors last year and the second time drew a 60-day jail sentence, which he completed less than a month ago.

REBELLION REPORTS DENIED BY HAVANA

Government Says Soldiers Have Not Been Killed Nor Arms Raided.

Havana, Feb. 22 (A. P.).—Reports of rebel activities in three interior provinces of Cuba today met vigorous denial in all official quarters.

Government spokesmen said there was no truth in dispatches newspaper correspondents telephoned to Havana last night that rebels and rural guardsmen clashed near Guantanamo, in Oriente Province, and in Santa Clara.

According to a dispatch from Oriente, two soldiers were killed last night, when army forces and 25 or 30 rebels, reputedly commanded by former Senator Gonzalo Perez Andres, clashed at San Antonio, near Guantanamo. Previously the rebels, it was reported, had attacked the rural guard post there and seized arms, suffering several casualties.

The report from Santa Clara said rebels attacked headquarters of the tactical unit stationed there, while most of its strength was absent pursuing insurgents rumored to be operating around nearby Matas, and helped themselves to arms and ammunition. A later version today said it was the rural guard post at Placetas, instead of the Santa Clara headquarters proper, that was attacked.

Although the Interior Department officially scoffed at the reports of trouble, it was learned the department had been advised of the presence of rebel bands in Oriente, Camaguey and Santa Clara Provinces.

Other deeds of violence were reported in dispatches from Rancho Veloz, in Santa Clara Province, and Alquizar, in Pinar Del Rio, with total of three dead and one wounded, but the correspondents described the marauders in these two instances as bandits.

A traveler arriving today from Santa Clara said several persons were killed or wounded there Friday night when police and soldiers fired on several hundred demonstrators, allegedly Communists.

Soviet Today Celebrates Red Army's Anniversary

Moscow, Feb. 22 (U.P.).—Detailed preparations for a gigantic nationwide celebration tomorrow of the fifteenth anniversary of the founding of Soviet Russia's red army were completed tonight.

The nation, aroused by recent speeches of Joseph Stalin and other high leaders in the Soviet regime, awaited further outpourings of military defense propaganda. Huge mass meetings and parades in most of the major cities throughout the Union were planned.

SUPERVISOR

Harris & Ewing.

MRS. ISABELLA S. FARRINGTON.

Davis Is Gratified By Offer of Hitler

American Envoy Believes Much Progress Made Toward Disarming.

(Copyright, 1933, by the Associated Press.)

New York, Feb. 22 (A.P.).—Norman H. Davis, head of the American arms delegation, tonight expressed himself as "gratified" at the assertion of Adolf Hitler that Germany is willing to scrap all arms if other nations do likewise.

Mr. Davis said that he was of the opinion much progress had been made toward achieving the ideal of disarmament, and that the time had come for concrete measures to be evolved.

"The more I study disarmament," he said, "the more convinced I become that the size of armies is not the most important factor to be considered; rather we must look to the kinds of armaments to be permitted to the powers."

He indicated his belief that one method of bringing about international security would be to limit sharply the amount of movable armaments permitted to each nation, at the same time permitting them to arm themselves thoroughly defensively.

Oklahoma to Give Seed Away.

Oklahoma City, Feb. 22 (A.P.).—Distribution of $100,000 worth of free garden seed to thousands of Oklahoma's unemployed will be started soon by the State Board of Affairs. The work was authorized by the $600,000 free seed and relief bill signed by Gov. W. H. Murray late yesterday.

40 GIRLS TO APPEAR IN SEMINARY SHOW

Chevy Chase Students Will Give "Inaugural Bawl" Tomorrow Night.

More than 40 girl students of the Chevy Chase Seminary and Junior College will take part in the benefit performance of "The Inaugural Bawl," the 1933 edition of the Chevy Chase "Frantics," 8 p. m. tomorrow and Saturday night at the Wardman Park Theater. Mrs. Isabella S. Farrington will supervise the production.

Known as the Chevy Chase Frantics, the members of the glee club of the school each season present a political satire with music and dances, in which the entire staff of instructors and the complete student body take some part, whether in performance in the comedy or in management of the event.

There will be specialty dances by individual "Frantic" undergraduates, and there will be a ballet of Frantics, which include Virginia Addoms, Betty Bristow, Dora M. Cook, Elise DuBois, Marlice Hunziker, Alice Hoyt, Jane Sharp and Dorothy Wetzel. Margaret Ellen Randerson will do a military tap, Serena Armstrong will be seen in a very modern version of a Greek dance, and Barbara Bramwell will do a Spanish dance that will be among the high lights of the performance.

Among the girls who will appear in many guises and songs throughout the piece are Misses Esther McDowell, Ethel Kraemer, Margaret Grief, Frances Ferguson, Jean McKeen, Serena Ann Martin, Ruth Eleanor Grimes, Jane Damm, Dorothy Harttmann, Judith DuBois, Frances Wood, Betty Ray, Barbara Bramwell, Jane FitzHugh, Alberta Garber, Betty Williams, Eleanor Titus, Peggy Harms, Dorothy Cunningham, Catherine Fuller, Betty McFarland, Betty Williams, Dorothy Wetzel, Virginia Addoms, Edwina Wise, Virginia Nordholm, Mildred Warner, Marjorie Wooding, June Mendillo and Marian Newfield.

Chicagoans Pack Opera After Closing of Year

Chicago, Feb. 22 (A.P.).—Chicago welcomed its first grand opera in more than a year tonight with all the eclat of a season's opening.

The season, however, while brilliant will be brief—two performances of Sardou's great opus "La Tosca" for the benefit of Presbyterian Hospital. Boxes tonight were occupied by society and business leaders as in former days, and the house well filled.

L. L. PERKINS
WILL BOND YOU.
United States Fidelity & Guaranty Co.
Phone National 0913. 1415 K ST. NW.

SENSATIONAL PRE-INAUGURATION PIANO SALE

BABY GRAND PIANOS REDUCED $185

As Low As $2.00 Per Week

FREE PIANO LESSONS

HOMER L. KITT COMPANY 1330 G. St.

DANCE SMARTLY

Smart dancers are always welcome guests. You, too, can be a good dancer. The best way to learn—the quickest and least expensive is Leroy H. Thayer's Studios. Call today for a guest lesson and dance analysis—without charge. Studios open until 10 p. m.

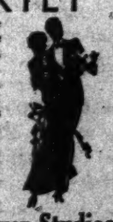

Leroy H. Thayer Studios
1226 Connecticut Ave. STerling 9834.

HERE'S QUICKEST, SIMPLEST WAY TO STOP A COLD

FOLLOW DIRECTIONS PICTURED BELOW

1
Take Bayer Aspirin according to directions in package.
2
Drink Full Glass of Water.
3
If throat is sore, crush and dissolve 3 Bayer Aspirin Tablets in a half glass of warm water and gargle according to directions.

Almost Instant Relief In This Way

If you have a cold—don't take chances with "cold killers" and nostrums. A cold is too dangerous to take chances on.

The simple method pictured above is the way doctors throughout the world now treat colds.

It is recognized as the QUICKEST, safest, surest way. For it will check an ordinary cold almost as fast as you caught it.

That is because the real BAYER Aspirin embodies certain medical qualities that strike at the base of a cold almost INSTANTLY.

You can combat nearly any cold you get simply by taking BAYER Aspirin and drinking plenty of water every 2 to 4 hours the first day and 3 or 4 times daily thereafter. If throat is sore, gargle with 3 BAYER Aspirin Tablets crushed and dissolved in a half glass of warm water, repeating every 2 or 3 hours as necessary. Sore throat eases this way in a few minutes, incredible as this may seem.

Ask your doctor about this. And when you buy, see that you get the real BAYER Aspirin Tablets. They dissolve almost instantly. And thus work almost instantly when you take them. And for a gargle, Genuine Bayer Aspirin Tablets dissolve with speed and completeness, leaving no irritating particles or grittiness. Get a box of 12 or bottle of 24 or 100 at any drug store.

Ask your druggist about the recent price reduction on the 100 tablet size Bayer Aspirin.

NO TABLETS ARE GENUINE BAYER ASPIRIN WITHOUT THIS CROSS

Luckies Please!

Lake Como, Italy

In every corner of the world, both here and overseas, wherever you find joy in life, 'tis always "Luckies Please"

They're mild and how they please!

It is truly a joy to discover that perfect combination that means real cigarette pleasure . . . the *Character* and *Mildness* of Lucky Strike! Character born of the finest tobaccos.

And mildness—fine, smooth, mellow-mildness—that comes when these fine tobaccos are "Toasted". For these two reasons—Character and Mildness—"Luckies Please!"

because "It's toasted"

Copyright, 1933, The American Tobacco Company.

The Washington Post.

THE WASHINGTON POST CO.
Washington, D. C.

MEMBER OF THE ASSOCIATED PRESS.

The Washington Post is a member of the Associated Press, receiving the complete service of the world's greatest news-gathering organization.

The Associated Press is exclusively entitled to the use for republication of all news dispatches credited to it or not otherwise credited in this paper, and also the local news published herein.

TERMS OF SUBSCRIPTION.

Delivered by Carrier in Washington.

Daily, Sunday included, one year	$8.40
Daily, Sunday excepted, one year	6.00
Sunday only, one year	2.40
Daily, Sunday included, one month	.70
Daily, Sunday excepted, one month	.50
Sunday only, one month (with four Sundays)	.20
Sunday only, one month (with five Sundays)	.25

BY MAIL, PAYABLE IN ADVANCE.

(Maryland and Virginia.)

Daily and Sunday		Sunday Only		Daily Only	
One year	$10.00	One year	$4.00	One year	$7.00
Six months	5.00	Six months	2.00	Six months	3.50
One month	.85	One month	.40	One month	.60

ALL OTHER STATES.

(Mexico and Canada, Incl.)

Daily and Sunday		Sunday Only		Daily Only	
One year	$12.00	One year	$5.00	One year	$8.00
Six months	6.00	Six months	2.50	Six months	4.00
One month	1.00	One month	.50	One month	.75

All Subscriptions by Mail Payable in Advance.

New subscriptions for The Post or renewals will not be accepted unless payment accompanies the order. Remittance should be made by draft, checks, post-office orders, registered letters or express orders, payable to The Washington Post.

Entered at the Postoffice, Washington, D. C., as second-class mail matter.

National Advertising Representative—PAUL BLOCK and Associates, Park-Lexington Building, New York; Palmolive Building, Chicago; Little Building, Boston; General Motors Building, Detroit; Guarantee Trust Building, Philadelphia; Russ Building, San Francisco; 1181 South Broadway, Los Angeles.

Thursday, February 23, 1933.

IN THE CABINET.

The two leading members of the Roosevelt Cabinet are to be Senator Cordell Hull, of Tennessee, Secretary of State, and William H. Woodin, of New York, Secretary of the Treasury. Announcement of these selections is made now, partly because the President-elect is anxious that they should begin at once the preliminary conferences looking to the holding of a world economic conference.

The incoming Secretary of State has had long experience in Congress, as member of the House and recently as senator. His congressional experience and acquaintance will be of the utmost value to him in his new office. Mr. Hull is especially well qualified for the office of Secretary of State by reason of temperament and special preparation in the study of foreign affairs and economics. He is an expert on the tariff, holding orthodox Democratic opinions on that subject. He believes that tariffs should be lowered concurrently by all important countries, in order to foster trade and stabilize national revenues. Doubtless he shares the views of President-elect Roosevelt in regard to the feasibility of lowering tariff schedules by reciprocal treaties.

Senator Hull will take charge of foreign relations at a time when the world is troubled by incipient wars and universal economic disorder. The United States is directly or indirectly involved in all these foreign disturbances. No greater opportunity has ever been presented for the exercise of statesmanship by an American Secretary of State. This Nation wields more potent influence than ever before. Other governments are hanging upon the policies of the incoming administration in the expectation that the United States will lead the way toward peace and prosperity.

The new Secretary of State will begin his duties with the best wishes and cordial support of the American people.

Mr. Woodin is said to be a firm believer in maintaining the integrity of American finance. His career in the business world is proof of outstanding ability and character. Possessing the complete confidence of the President-elect, and tactful in his dealings with men, it may be assumed that he will conduct the affairs of the Treasury to the satisfaction of the administration and Congress.

SIAM'S NEW REGIME.

The visit of the King of Siam to the United States increased the interest of all Americans in the fortunes of his country, and events following his survival of the forced governmental change elicited much commendation for his successful handling of a difficult situation. The participants in the revolt of last June have now entered upon a second stage of humility and apology. In entire contrast to the original denunciation of the royal family, a recent manifesto gratefully ackowledges the debt which Siam owes to the Chakri dynasty and to the present king especially. At the outbreak of hostilities the king betrayed no resentment of the opposition to his rule, but expressed sympathy with the desire for democracy and declared himself willing to accept a limited monarchy.

The king's good will inspired confidence, and most of the leaders of the opposition have become his supporters. Neither the assembly nor those prominent in the coup d'etat have displayed animosity toward the king since their assumption of power under the new form of government. In drafting the constitution no vindictiveness was shown, and though the privileges of the royal family were restricted, the government refused to yield to the clamor for the confiscation of their estates.

One of the first acts of the new administration was to reduce the taxes of the poorer classes. The constitution was drawn up according to the best liberal models, with separate executive, judicial and legislative departments. While not enjoying absolute veto power over legislative acts, the king may withhold his signature and send a bill back for reconsideration.

The present government in Siam apparently has little to fear from opposition movements. The only sign of political discontent comes from the newly-founded, and necessarily secret, Communist party. This organization proclaims its views through leaflets which it scatters furtively in Bangkok and other important towns. It declares itself no better pleased with the limited democracy than it was with the absolute monarchy, and urges its overthrow, but it is generally believed that the Communists will gain very little following among the Siamese.

REORGANIZATION APPROVED.

President-elect Roosevelt will have a free hand in reorganizing the Government service. Both houses of Congress have approved Senator Byrns' amendment to the Treasury-Postoffice bill, authorizing the President to merge or abolish Government agencies. President Hoover has indicated his approval of the plan. He may be expected to sign the bill, and this new grant of power will be waiting for Mr. Roosevelt when he enters the White House.

Efforts to confer still broader powers upon the incoming President have been dropped. The scheme to make him a financial dictator was repudiated as soon as its provisions became known. Congress has no authority under the Constitution to transfer its legislative functions to the Chief Executive. No President may set aside the laws of the land during peace times, regardless of what Congress might say.

In the exercise of the reorganization power Mr. Roosevelt will have a grave responsibility. He no doubt realizes that Congress has delegated this power to him only because political cowardice frustrates every attempt to realign Government agencies by legislation. Congress has sought to evade direct responsibility for a job which it recognizes should be done. Apparently Mr. Roosevelt welcomes that responsibility. If he brings forth a reorganization plan that eliminates the abuses and waste of the present set-up without discriminating against Government workers or impairing the civil service system, he will have the support of the country. Fundamentally, no one approves of heaping this extra burden upon the President. Yet experience has proved that reorganization can be accomplished in no other way.

SUBSISTENCE FARMS.

A new scheme is offered to relieve hundreds of thousands of the unemployed by putting them on small community farms. The plan evolved by a New York City man is sponsored by a number of prominent persons both in and out of Congress and is to be presented to the presidential conference of governors next month by Gov. Moore of New Jersey, while Senator Wagner will bring it to the attention of the Senate finance committee.

The scheme in brief is to establish and maintain eight farm communities of 50,000 acres each in different parts of the country. Families would be placed on parcels of five acres each and supplied with all the tools and machinery needed, in addition to house and barns and such necessary live stock as cows, pigs, chickens and a team. In addition to the allotted plots some 2,000 acres would be reserved for community buildings, including schools, hospitals, stores and administration headquarters. A board of resident managers in each community would be in control and responsible to a general board in Washington.

The financing of this project is to be accomplished through the simple expedient of using $300,000,000 of the R. F. C. funds. The author of the plan considers that it will not interfere with the markets of regularly established farmers, since it will take some time, even under government tutelage, for these new tenants to produce more than is required for their own needs. When that time does arrive any surplus they may have is not to be marketed directly, but turned in to the district board and only sold when the open market supply does not meet demands.

The grandiose scheme to set up more than 300,000 families in the farming business at Government expense is held to be a constructive relief measure that would not only care for the unemployed who will be directly benefited, but one that will distribute large funds for supplies and employment for structural workers, teachers, nurses, tailors and others in the farm communities. All that is lacking now are a couple of bills through Congress and a few carloads of the public money.

FEWER CHILDREN WORK.

The depression is driving children out of industry. That interesting discovery has been made by the Children's Bureau of the Department of Labor. Its statistics for 40 representative cities of more than 100,000 population indicate a definite relationship between the number of children gainfully employed and industrial activity.

In 1928, a year of moderate industrial activity, the rate at which children were employed declined 8.5 per cent. In 1929, when business and industry reached abnormal proportions, there was an increase of 4 per cent in the number of children taking employment for the first time. In 1930 the trend was reversed, with a 33 per cent drop in the number of children entering economic pursuits. This was followed by another decline of 26 per cent in 1931. If the same tendency continued last year, which is probable, there are not many children left in industrial jobs.

These findings are particularly interesting because they refute an old theory that is frequently used to condone child labor. Children work, it is said, because of dire economic necessity. But there has never been so much prosperity in this country as during 1929, the year in which child labor increased. It is apparent that the labor of children was increased with the demands of industry and not with the need for earning their own sustenance.

Child labor should be non-existent in times like the present. When millions of families are living from charity because of unemployment, available jobs should go to men. Only a topsy-turvy society could permit children to continue working while idle men are supported at public expense.

It is no compliment to American industry to show that the exploitation of children was a factor in the overexpansion during 1929, which led to the collapse. In spite of the increased productivity of labor, thousands of children were kept from school to toil in factories. It was a pitiful waste, contributing to overproduction and subsequent unemployment.

Such a condition will undoubtedly arise again if the States fail to strengthen their child labor and school attendance laws. Children have little opportunity to work now, but unless they are protected, demands for their services will certainly be augmented when hard times have passed.

CARRIER REGULATION.

Out of the intensive consideration of the transportation situation there has come rather general agreement that for the newer traffic agencies there is need of regulation, and at the same time a loosening of the absurd restrictions that have been fastened upon railway systems. The testimony of President Loree of the Delaware and Hudson Railroad before the Senate finance committee was an able presentation of the transportation problem, with special emphasis upon the necessity for doing away with useless regulations which handicap efficient and profitable operation.

Mr. Loree argues that the Interstate Commerce Commission should not be permitted to hold the conflicting and inconsistent powers of both prosecutor and judge.

Further recommendations advanced by Mr. Loree included permission for a railroad to move other commodities than timber in which it has an interest, removal of restrictions upon control and operation of boats and other accessory services by railroads, leave to courts the power to award damages, and prevent the compulsory and misleading enhancement of operating expenses by including estimates of depreciation. Mr. Loree made it plain that he considered the railroads subject to excessively restrictive control imposed, not only by national but by State governments.

Mr. Loree believes that with a greater measure of freedom the railroads can work out their own salvation. That there are some directions in which restrictions have become excessive is recognized in the modifications advocated by executive messages and recommendations from the Interstate Commerce Commission.

Perhaps Poland defaulted on its December debt payment to the United States because it had just bought 40 war tanks from England. New war material requires cash.

Seeing that only 10 will be appointed, while 1,000 have been mentioned, Frank Roosevelt is more than right when he says the guessers will be 80 per cent wrong.

The payment of a $3,500,000 bonus certainly helps the esprit de corps of the guy who gets the core.

THE GULF STREAM

From the New York Times.

If the Gulf Stream were to hug the Atlantic Coast north of the Carolinas, ousting the Labrador current, there would be no more cold weather in winter for the North Atlantic States. An impression that the mildness of the last two seasons has been due to a swerving of the stream many miles west is dissipated again by a naval officer, this time a lieutenant on a British destroyer which has been making a survey between Halifax and Bermuda. He states that the Gulf Stream has not changed its course at all with relation to the Atlantic Coast, and that its limits south of Nova Scotia as outlined in the admiralty charts printed in 1911 "check perfectly with its present position."

Benjamin Franklin made a chart of the Gulf Stream between the Bahamas and the Great Banks. It would be fairly accurate today. In a corner of it Franklin on an island is seen shaking a finger at Father Neptune in the sea, trident in hand. "Apparently, the philosopher is telling the god all about the Gulf Stream. It was then an old story to mariners—in fact, had been for hundreds of years—but scientific studies had not been made of it. There is still a great deal to be learned about the Gulf Stream. Sir John Murray, the oceanographer, reports Franklin as advising "ships' officers to use the thermometer in order to find out when they entered the Gulf Stream, so that they might take advantage of the current when voyaging eastward and steer clear of it when sailing westward."

"We are on many points deficient," writes Sir John, "in our knowledge of this most important ocean current, among other things with regard to the yearly variations to which it is subject." It is after leaving Nova Scotia that variations occur. South of the Great Banks it divides into several branches. The figure of a fan has been used for illustration. One runs toward Davis Strait, west of Greenland; another toward the Azores, to merge with the Canary stream, and another toward the British Isles, continuing to the Norwegian Sea and the North Sea. On any coast its influence warms the air. Western Norway would be ice-bound in winter but for the approach of the Gulf Stream; eastern Greenland in the same latitude is glacier-clad. "This river in the ocean," as Commodore Maury called it, is not yet well known to the climatologists. But it is a river only as far as the Great Banks. It is the hope of oceanographers that research "will enable them to predict not merely the weather in general, but such details as the distribution of ice in the North Atlantic and the prospects of sea fisheries for perhaps a year in advance."

Sore Spots. —Providence Journal.

POST HASTE

Good-by, tariff commissions and committees! Secretary of State Hull can handle all such matters during the lunch hour.

We trust Secretary Woodin will look around the corner and see whether prosperity has run onto a treadmill.

So Virginia is to run the Navy rather than the Treasury. Commodore Swanson had some valuable experience at the Geneva postgraduate school.

Jimmy Walker will return from Paris next month, but the rumor that he will receive an appointment from Roosevelt may be premature.

It would be hard to match for mendacity Japan's contentions that the Manchurian seizure was in self-defense, that no treaties had been violated, that the league is responsible for the failure of Sino-Japanese arbitration, and that the Chinese will be responsible if they don't evacuate Jehol.

Senators were not surprised to hear the president of a rubber company favor giving the President elastic powers.

Possibly it is Chinese strategy to entice Japan into trying to swallow all of China.

The veterans can probably be counted upon to block the farm allotment bill, which is now simply an encroachment on their bonus rights.

Mr. Woodin is said to be a sound money man. The country will await with interest the timbre of the first echoes from the Treasury sounding board.

The bravery of the species is again demonstrated by the temerity of some feminine types appearing in those skullcap hatlets.

France has about 400,000,000 quarts of wine ready to send right over C. O. D. as soon as—or enough for the first big celebration.

About thirty States will hasten to ratify repeal, seven or eight will renege, and then, gosh, what a time we'll have getting another half dozen to see the thing in the right light.

Washington said: "No nation is to be trusted further than it is bound by its interest." But what about nations that are not bound by either interest or principal?

PAUL HUDSON.

Minority.

Macon Telegraph.

Probably another thing the matter with the country is, we have so many Democratic senators and Republican senators and so few United States senators.

JUST FOLKS

By EDGAR A. GUEST

HOW TO AVOID CRITICISM.

Now if perchance the public eye
Should notice you as you go by,
Some smaller body's bound to say:
"I wonder how he gets that way?"
And ere you've traveled out of view
He'll stoop and throw a brick at you.

If from the multitude you dare
To rise by but a single hair,
Someone among the throng will shout
Your every fault and weakness out,
And gossips, strangers to your life,
Will whisper that you beat your wife.

But if you'd live unscorned, unstung,
Unnoticed, undisturbed, unsung,
Play neither wise man nor the fool,
Make trying nothing new your rule,
Stay low and never say one word
To mark you from the common herd.

Just march in line from day to day,
Suggest to none a better way;
Be meek, indifferent, eat and sleep,
Think what you will but silent keep.
Thus with your presence scarcely known,
At you no one will fling a stone.

(Copyright, 1933.)

If the Kid Is Trained by a Thief He Adores, He Will See No Wrong in Theft.

By ROBERT QUILLEN

THE movies, without intention or design, have become the greatest advertising medium ever invented.

If producers made deliberate effort to sell something, people would detect the odor of propaganda and be on their guard. But the picture that confines itself to entertainment has an unintended and often unpredictable influence, just as the circus prompts small boys to rig up a trapeze.

Take for example that incident of the perfume bottle.

Shortly after the appearance of a certain picture, perfume dealers began to hear demands for a perfume that no customer could name. No clues were offered except the shape and color of the bottle. As the demand persisted, dealers began an investigation to learn how it originated and traced it to the new picture. Watching the picture closely, they discovered the mysterious bottle on the star's dressing table—a trivial bit of background for a bedroom scene.

The movie is a school that teaches in the oldest and surest way in the world—by example.

And by making the example smart and modern and redolent of easy money, it teaches the envious in distant lands how swell people should dress and live and behave in company.

As a result of such teaching, the natives of Brazil, Siam, New Zealand and Syria demand the silk stockings, the sport shoes, the hair bob and the motor car that appeared in the movie.

An influence so subtle and so compelling could be harnessed to make this the noblest civilization man has ever known.

At present, however, it is harnessed for another job.

The theaters patronized by my neighbors offer three pictures this week, advertised in the local press as follows:

No. 1—"A thrilling drama portraying the escapades of wandering wives and footloose husbands."

No. 2—"Every woman has a love secret. Women will be deeply touched and men will respect her whom the world called 'bad.'"

No. 3—"They call it sin because I love another woman's husband, because I wear a diamond bracelet instead of a wedding ring, because I play the love game by man's rules—loving them and leaving them."

Thus our greatest of teachers outlines the lesson of the week—that it is fashionable and right to be unfaithful, lustful and rotten.

(Copyright, 1933.)

POLITICAL COMMENT

Return to States' Rights.

New York Herald Tribune.

Simply by prescribing the convention method of ratification Congress has not inspired a truly popular verdict. It might do so with supplemental legislation particularizing the number of delegates to be chosen, the time of their election, the basis of their representation, and so on. But there is a grave question of the constitutionality of such dictation, and, in any case, what the country wants least in the circumstances is a mandate from Washington as to how it shall organize its vote on the subject. Inherent in the revolt against national prohibition is the demand for the return of States' rights, which should begin with a recognition that each State has the right to lay down the rules creating its own ratifying convention.

Berth Control.

Los Angeles Times.

Senator Dill, of Washington, stipulating in a bill just presented to his group for consideration that all Pullman porters shall be Americans, shows that he is not immune from a general inclination to "let George do it."

Keep Looking.

Boston Herald.

We aren't demanding the peak of prosperity any more. Just a little peek at it would seem a whole lot just now.

A Republican Hope for 1936.

Kansas City Star.

There is no longer any secret about what the Republican national strategy should be while looking forward to 1936. Senator Schall, of Minnesota, stopping in Chicago on his way home yesterday, gave what virtually amounts to a keynote speech in a six-line interview to the Associated Press. The various factions in the Democratic congressional delegation, the senator said, can't seem to agree. And "at the present rate they are tearing into each other they'll all be worn out by 1936."

If the situation is as obvious to the other Republican leaders as it is to Senator Schall, the G. O. P. course is simple, easy and inexpensive. Just give the Democrats plenty of rope and let them hang themselves—that's all there is to it.

Curious Farm Relief.

New York Journal of Commerce.

While the Senate allotment bill would be easier to administer than the measure which passed the House, it is in other respects thoroughly objectionable. It would temporarily help producers of two farm crops at the expense of all consumers, ignoring the fact that many of these consumers are jobless and in worse financial difficulty than the farmers themselves. It would seriously burden processors of wheat and cotton and very probably result in an actual decrease in consumption of these commodities. Finally, it would almost certainly encourage overproduction and cause a further accumulation of supplies, tending to drive world prices still lower and possibly resulting in the erection of additional barriers against American trade by foreign countries.

Group Banking.

New York Journal of Commerce.

The Detroit experience brings out clearly the relative desirability of branch banking as against the makeshift type of combination exemplified by the group bank. In the group, each institution stands on its own feet, while difficulties in one member of a group tend to involve all of them once they are known to the general public. Group banking has doubtless conferred many benefits where branch banking has been barred by law, but the full benefits of banking concentration as a means of meeting the difficult situation of the moment are to be obtained only by the adoption of an out-and-out branch banking system.

Sandino's Surrender.

New York Times.

It was the carrying out of Mr. Hoover's policy that stabilized Nicaragua and prepared the way for the submission of Sandino. He now shows no ill will toward Americans. If Nicaragua is on the eve of enduring peace is is largely due to the attitude of the American Government and its adherence to a plan that had the approval of Latin America.

Book of Martyrology.

Chicago News.

President Hoover's stack of Federal appointments which the Senate will not ratify constitutes the one authentic list of Republican martyrs.

LETTERS TO THE EDITOR

Correspondent Attempts to Discriminate Between the Greatness of Washington and Lincoln.

To the Editor of The Post—Sir: Both Washington and Lincoln were great, and we love both of them. There should be no difference in our veneration toward either of them.

But where is the comparative greatness of Lincoln over Washington?

Dr. William E. Barton used to assert that Lincoln was a greater American, because he was a an indigenously native American, a genuine product of the native soil of America.

In the estimation of his countrymen, Lincoln was a greater man, because he was born in an environment of dire poverty, but elevated himself to the Presidency by his own unaided efforts, indomitable will-power and love of truth. Washington was an English gentleman born in Virginia "with a silver spoon in his mouth."

It takes a greater man to be a great man under adverse conditions than the man who is born in wealth and inherited aristocracy.

Washington was great in military efficiency, because he was a soldier. Lincoln was great in his civil administration. He was greater, because he proved himself equal to solving greater problems in the conduct of the Civil War, in the emancipation of the slaves, and in his sweet temper toward the South during the war. Washington enjoyed the counsel and advice of great statesmen and philosophers during his life work. Lincoln, on the other hand, did not have a single counselor comparable in wisdom to Benjamin Franklin, Alexander Hamilton, Thomas Jefferson, &c. Lincoln's administration was his own. He was far superior in wisdom to Stanton or Seward.

Lincoln was greater in oratory. His Gettysburg address is a matchless oracle to live forever as an inspiration for mankind. Not even Daniel Webster has produced anything better.

Let his legacy be our guide of life: "With malice toward none, and with charity to all."

DR. H. S. JELALIAN.

Whipping Post and Capital Punishment Are Recommended to Replace Coddling Treatment for Criminals.

To the Editor of The Post—Sir: Your editorial in The Post of February 18, entitled "Send for Darrow," was very appropriate and pleasing to me. If you and the editors of other influential papers and magazines would write such articles more frequently it would have a great effect by creating among the people a healthy sentiment as to the treatment of criminals.

Lawyers and physicians who prostitute their talents in defense of such offenders should themselves be punished. The excuse is often made that the criminal is insane, sick, is the victim of bad surroundings, and society has not given him a "break," or that he has a criminal complex because of certain inherited cells or glands, therefore he is not responsible. The same excusee may be made for the poisonous serpent and the hydrophobic dog, but no one doubts the wisdom of their destruction.

Once a criminal, always a criminal! For the worst offenses, such as murder, kidnaping and arson, the punishment should be prompt capital punishment. For lesser crimes, the whipping post, with the whipping properly administered, not only for humiliation, but for severe corporal punishment, and enough to make the culprit really sick. Properly arranged, such a form of punishment might do away with the necessity for penitentiaries, and would have a greater deterring if not reforming effect.

GEORGE TULLY VAUGHAN.

Secretary Hyde's Farm Relief Plan Would Benefit Soviet and Argentina.

To the Editor of The Post—Sir: There have been many wild and unsound proposals advanced with respect to farm relief, but the last suggested—that the Government lease 50,000,000 acres of land at a cost of $150,000,000 to taxpayers and let that land lie idle for the purpose of reducing crop productions—is the wildest of all. Such a proposition as this might be beneficial to the people of this country if the United States were the only country on earth. As it is, the said proposal would amount to the payment of $150,000,000 to keep American products off the market, while Russia, the Argentine and other great grain-producing areas would increase their production to take advantage of the rise in price brought about by the American grain grower getting out of their way.

F. G. CAMPBELL.

Why Build Up the Navy, When Great Britain Stands Ready to Protect America?

To the Editor of The Post—Sir: In your issue of the 18th instant you give a speech by Rear Admiral Moffett, U. S. N., under the heading, "Decay of the Navy," in which the admiral deplores the unpreparedness of this country from a naval standpoint. Will you please tell the admiral through the medium of your paper that he need not worry about the American Navy, for the very good reason that in case of the United States having any serious trouble with any foreign power this country can always depend on the great British fleet for very material assistance.

R. LAPPIN.

Appropriate Music Suggested for Reception of Ramsay MacDonald.

To the Editor of The Post—Sir: Permit me to suggest as a feature of the official reception for Sir Ramsay MacDonald that the Marine Band softly play "Silver Threads Among the Gold." CHARLES E. GAGE.

Falls Church, Va.

MASONIC MEMORIAL OFFICERS RENAMED

Past Grand Masters Speak at Alexandria Meeting of Association.

THE WASHINGTON POST BUREAU,
207 Prince St., Alexandria, Va.
Phone Alexandria 523.

Reelection of officers of the George Washington National Masonic Memorial Association closed the business of the session yesterday. They are Louis A. Watres, Pennsylvania, president; James R. Johnson, South Carolina, first vice president; Harry G. Noyes, New Hampshire, second vice president; Bert S. Lee, Missouri, third vice president; George L. Lusk, Michigan, fourth vice president; J. Claude Keiper, Washington, secretary-treasurer. All will serve one year.

Directors chosen for a term of three years are: Melvin M. Johnson, Massachusetts; Arthur K. Lee, Wyoming; Ralph E. Lum, New Jersey; Charles C. Clark, Iowa; John A. Dutton, New York; Anthony F. Ittner, Missouri; William H. Carter, Mississippi; all were reelected with the exception of the last named.

Speakers at the session yesterday included Raymond C. Dunn, past grand master of North Carolina; John A. Dutton, past grand master of New York; George L. Lusk, past grand master of Michigan, and J. S. Allmond, past grand master of Delaware.

Reports were submitted by chairmen of the 41 State committees represented. Contributions were reported by the States, District of Columbia and the Philippine Islands, totaling $3,918,663.17, and in addition to this figure the grand lodges of different States announced additional contributions amounting to approximately $10,000, and the State of New York another $10,000 bringing the grand total to $3,938,663.17.

New Hampshire, $50,414.03; Delaware, $12,938.04; District of Columbia, $42,694.50; Virginia, $87,853.65; New Jersey, $178,266.55; North Dakota, $26,356.00; Rhode Island, $32,568.30; Pennsylvania, $364,785.00; North Carolina, $63,904.00; New York, $569,212.25; Indiana, $202,053.00; South Carolina, $40,287.50; Missouri, $156,167.01; Massachusetts, $180,661.54; Florida, $39,276.25; Connecticut, $66,184.30; Oregon, $40,108.14; Vermont, $25,458.26; Idaho, $12,905.01; Mississippi, $38,597.00; California, $171,436.30; Montana, $24,361.50; Iowa, $99,356.00; Michigan, $172,346.30; Louisiana, $33,944.87; Arizona, $7,613.00; Maryland, $38,814.03; Georgia, $68,974.84; Utah, $5,636.50.

New Mexico, $7,794.50; West Virginia, $37,192.19; Colorado, $36,334.65; Maine, $46,517; Wyoming, $8,936; Kentucky, $59,179.60; Washington, $37,519; Nevada, $2,413; Texas, $102,997.33; Tennessee, $30,555.41; Nebraska, $24,205; Oklahoma, $36,584.46; Illinois, $157,718.45; Alabama, $20,252.50; Ohio, $72,318.25; Minnesota, $21,028.25; Arkansas, $10,305; Philippine Islands, $1,484.37; Wisconsin, $12,294.25; South Dakota, $3,351.07; Kansas, $1,911. Total, $3,581,862.95.

Alaska, $100; Porto Rico, $100; Canal Zone, $200; General Grand Chapter, R. A. M., $9,050; General Grand Council, R. S. M., $7,000; Grand Encampment, K. T., $20,000; Ancient and Accepted Scottish Rite, N. M. J., $75,000; Ancient and Accepted Scottish Rite, S. M. J., $35,100; Imperial Council, A. A. O. N. M. S., $168,000; Supreme Council, M. O. V. P. E. R., $14,100; Supreme Forest, Tall Cedars of Lebanon, $1,000; Provincial Grand Lodge, R. O. of Scotland, $100; Grand Imperial Council, R. C. of Constantine, $100; Job's Daughters, Supreme Guardian Council, $229; General Grand Chapter, O. E. S., $4,000; National League of Masonic Clubs, $100; Miscellaneous, $53; contribution box ta memorial site, $2,568.22. Aggregate, $3,918,663.17.

Annual Banquet Enjoyed By Alexandria Masons

The annual banquet of Alexandria-Washington Lodge of Masons, in celebration of Washington's Birthday, was held last night in the George Washington Memorial Temple, on Shooters Hill, Alexandria, with approximately 400 members of the Masonic Memorial Association, representatives of the various grand jurisdictions of Masonry as were several members of foreign embassies present.

The banquet, served by wives and daughters of Masons attired in Colonial costume, was followed by an elaborate entertainment in celebration of the 150th anniversary of the founding of Alexandria-Washington Lodge, of which George Washington was the first worshipful master. There was a musical program by Brusiloff's Orchestra, assisted by the Radiotone Quartet, and vocal selections by Miss Dorothy Wilson Halbeck.

The rostrum in the auditorium was arranged to represent a Masonic lodge, and the officers of Alexandria-Washinton Lodge, in Colonial costume, presented a tableau depicting Washington presiding over the lodge, the secretary calling the roll of the original officers, whose names were answered to by the present officers.

C. Philip Heisley, district deputy grand master, then presented to the audience the distinguished guests, separately, and each was welcomed by Worshipful Master Robert South Barrett, and seated in the arena.

Judge J. C. Padgett, recently elected grand master of Masons in Virginia, delivered an address, following a brief history of the lodge by Dr. Barrett.

Senator Joseph T. Robinson, of Alabama, in his introductory remarks, stated that he is "from the only body in the world where debate is unlimited—where a man can talk until Providence interferes, and Providence frequently is strangely absent."

Dr. John T. Ashton, past master of the lodge, presented to Dr. S. Nelson Gray, the immediate past master, a past master's jewel on behalf of the lodge. Arthur E. Cook, supervising engineer of the Capitol, delivered a brief address, and he was followed by Col. Louis A. Watres, president of the George Washington Masonic Memorial Association.

Alexandrian Found Dead in Bed.

Leo Wilson Dunn, 35, unmarried, was found dead in bed yesterday morning at his home, 202 East Raymond avenue, Alexandria, by his brother-in-law, C. W. Roberts. Death was due to natural causes.

BAND CONCERT.

U. S. SOLDIERS' HOME BAND ORCHESTRA.
Stanley Hall, 5:30 o'Clock.

March, "Old Glory".....Holzmann
Overture, "Jubilee".....Von Weber
Old timers (a) "When You and I Were Young Maggie".....Butterfield
(a) "Silver Threads Among the Gold."
Danks
(Requested numbers.)
Patriotic, "An American Fantasy".....Herbert
Patrol, "Comique" (requested).....Hindley
Waltz song, "Smilin' Through" (request).
Penn
Finale, "The Stars and Stripes Forever."
Sousa
"The Star-Spangled Banner."

Washington Man Will Lead Turkish Rail Developments

Charles E. Bell Will Assist Nation in Modernizing Carrier System and Building of Many New Lines Throughout Near East.

A Washington man is to have a prominent part in the important railway development in Turkey, planned by the new president of that country, Gazi Mustafa Kemal.

He is Charles E. Bell, one of the foremost authorities of traffic and transportation matters in this country. He has been engaged by President Kemal as minister of public works of the Republic of Turkey, and will sail from New York on March 18 for Angora.

Mr. Bell's duties will be to make exhaustive studies of the traffic, revenues and operations of the Turkish railways and recommendations for improvement. He will be one of several American experts recently engaged to study and plan for the country's development and welfare along modern lines.

The railway development, which has begun with the construction of many new lines, has as its objective the providing of trunk lines of rail transportation between all parts of Turkey; to make all the Mediterranean and Black Sea ports accessible to the whole of the interior, and to provide through channels of transportation between the countries of Europe and the countries of the Near East.

Construction has been pushed to such an extent that nearly all sections and major cities of Turkey are now connected by rail lines. However, considerable construction remains to be done, Mr. Bell has learned.

For the last twelve years Mr. Bell has been engaged in the analytical and consultant field of traffic and transportation. He has appeared in many of the leading cases before the Interstate Commerce Commission, being vice president of the Association of Practitioners before that body. During the World War Mr. Bell served as assistant transportation manager of inland traffic of the United States Food Administration under Mr. Hoover.

MASONIC SERVICE MEN HEAR POTEAT

Wake Forest Speaker Asks "Whither Go We?" in Hotel Address.

With an address from Prof. Hubert M. Poteat, of Wake Forest College, as the feature of the occasion, the fourteenth annual meeting of the Masonic Service Association of the United States was held at the Raleigh Hotel yesterday, as the concluding feature of Masonic activities in Washington this week.

Dr. Poteat spoke on the subject "Whither Go We?" in which he pointed to world unity as one of the goals to which Masons should aspire. Dr. Poteat's address was described as one of the finest ever made before a Masonic body.

Carl H. Claudy, well-known magazine writer and a resident of Washington, who is executive secretary of the association, was credited with having built up this important unit of the Masonic order into a powerful working group within the past four years. Mr. Claudy gave an address on "The Unknown Mason."

The following were reelected members of the executive commission: George R. Sturges, of Connecticut, chairman; W. Holt Apgar, of New Jersey; W. Madden Fly, of Texas; George T. Harmon, of South Carolina; Walter H. Murfin, of North Dakota; William L. Valliant, of Delaware, and Allan M. Wilson, of New Hampshire.

William T. Vanderlip, of New Jersey, past grand master of that State, presided. Eighteen jurisdictions were represented, with an attendance of more than 80 Masons. The Rev. George T. Harmon gave the invocation, and an address of welcome was delivered by Harry G. Kimball, grand master of Masons in the District. A report from the executive committee was submitted by George W. Sturges. Selections were given by the Apollo quartet.

The service association was organized during the World War as an instrument of aid during a time of national disaster. The association is pledged to lend similar help in times of disaster during peace or war.

WASHINGTON'S LIFE SHOWN IN TABLEAUX

Group Depicts Four Periods in Colonial Pageant at Willard Hotel.

The four outstanding periods of George Washington's life, with a colonial setting, were portrayed at the annual colonial pageant of the Society of Virginia last night at the Willard Hotel.

The first tableau depicted the legend of George Washington and the cherry tree, the second young Washington as the surveyor; the third, the surrender of Lord Cornwallis at Yorktown, and the fourth, the reception of Gen. and Martha Washington at Mount Vernon after his retirement from public life.

Characters in the various tableaux were:

John Cohill, Mrs. Richard A. Allen, E. Carter, Miss Mary Tayloe Newton, John Leonem, Edward Corder, and Guy Marlow.

The guests at the reception in the fourth tableau were impersonated by the sponsors of the society chosen from each of the Congressional districts of Virginia as follows: First, Miss Lillian Morris; second, Miss Douglas Ross; third, Miss Lillian Fleming; fourth, Miss Ann McGuire; fifth, Miss Lucy Hodges; sixth, Miss Mary Tayloe Newton; seventh, Miss Elizabeth Jackson; eighth, Miss Lorna Read; ninth, Miss Thelma Epperly. Mrs. Lena Epperly McDonald is queen of sponsors, and Miss Frances Carter Linfoot, maid of sponsors.

Early U. S. Debt Accord Is Predicted by Herriot

Paris, Feb. 22 (A.P.).—Rapid settlement of the Franco-American debt question was predicted by former Premier Edouard Herriot in a warmly applauded address today at the Washington dinner at the American Club.

The former premier was on the same program as American Ambassador Walter E. Edge who, making his farewell address, declared the war debts must be solved without sacrificing the American tariff.

VARIED EXERCISES PAY HONOR TO MEMORY OF WASHINGTON

Continued from Page 1.

the Children of the American Revolution.

The music was by the George Washington University Glee Club, the Madrigal Singers and Mrs. Dorothy Sinnott, soloist.

Great Mass Meeting.

A great mass meeting, sponsored jointly by the Sons of the Revolution, the Sons of the American Revolution, the Daughters of the American Revolution, and the Children of the American Revolution, was held at Continental Memorial Hall. Maj. Gen. Paul B. Malone was the chief speaker.

Ceremonies in honor of the first President were held by the Association of Oldest Inhabitants at the Old Union Engine House. Representative Loring Black, of New York, delivered the principal address.

Members of Washington Centennial Lodge, No. 14, F. A. A. M., and Gen. Nelson Miles Camp and Auxiliary, United Spanish War Veterans, journeyed to Mount Vernon to pay their respects at the tomb.

Speakers at Breakfast.

The Right Rev. James E. Freeman, Bishop of Washington, and Dr. William John Cooper, United States commissioner of education, were the speakers at a breakfast at the Washington Hotel which followed a special communion service for men at the Church of the Epiphany.

Maj. Gen. Amos A. Fries, retired, was elected president of the District Society of the Sons of the American Revolution at its election meeting at the Mayflower Hotel. He succeeded S. S. Williamson.

Other officers named were Maj. C. C. Griggs, Maj. A. M. Holcombe and Milo C. Summers, vice presidents; Fred E. Kunkel, secretary; Charles Y. Latimer, treasurer; Dr. Clifton Clark, registrar; Maj. Lawrence Leonard, assistant registrar; John Clagett Proctor, historian; Louis Charles Smith, librarian, and the Rev. Luther H. Waring chaplain.

The following were named to the board of management: Maj. Thomas Fraley, Col. Alonzo Gray, Albert D. Spangler, Dr. R. J. C. Dorsey and Kenneth E. Prescott. Col. Gray was also named a trustee in the place of the late Dr. Mark F. Finley.

The observance of the District Department of the American Legion took the form of a solemn military mass at the Church of the Immaculate Conception. The Rev. Francis J. Hurney was the celebrant, assisted by the Rev. Joseph Koch, chaplain at Walter Reed Hospital, and the Rev. Thomas J. Knox, chaplain at the Quantico Marine Base. The Very Rev. Ignatius Smith delivered the address.

Canopied by bright skies, Mount Vernon was the mecca for more than 2,500 persons who paid homage at the tomb of the first President on his natal day.

Many Floral Tributes.

The tomb of George Washington was banked heavy with floral tributes of patriotic and Masonic organizations. A representative of President Hoover deposited a wreath from the Chief Executive.

The Centennial Lodge members, gathered in front of the tomb, were addressed by John Rogers Magill, master of the lodge. The lodge's tribute to the flag and laying of the wreath completed the ceremonies.

Among other organizations depositing floral tributes at the tomb of Washington were Robert LeBruce Chapter of Order of De Molay, District of Columbia Boy Scouts, George Washington Post, American Legion; Nelson A. Miles Chapter, Spanish War Veterans Auxiliary; Alexandria-Washington Lodge, F. A. A. M.; the George Washington Birthday Association and the National Advisory Council of Masonic Clubs.

Congress and President Spend Holiday at Work

(Associated Press.)

Congress and the President marked the 201st anniversary of the birth of George Washington with a busy day's work.

Government departments were on holiday, but a full program of committee sessions added to the usual meetings of Senate and House eliminated both rest and ceremony from the congressional day.

President Hoover broke a custom of past years by taking no part in Washington birthday ceremonies.

He went to his office at the usual hour, conferred at length with Secretary Mills and arranged to meet business callers afterward.

Cherry Tree Kills Man Emulating Washington

Cleveland, Feb. 22 (A.P.).—Chopping down a cherry tree on Washington's birthday anniversary brought death today to Lloyd Kelley, 27.

Companions of Kelley said he ran when the tree started to fall in his direction, but stumbled into a ditch and was struck by a branch when he attempted to arise. His neck was broken.

GEN. MALONE CALLS FOR STRONG FORCES

Plea for Bigger Army and Navy Made at Patriotic Gathering.

Maj. Gen. Paul B. Malone, Third Corps area commander, urged the American people to take action to insure the Nation against defeat by having an adequate Army and Navy yesterday in delivering a George Washington's birthday address at a mass meeting at Memorial Continental Hall.

More than 2,000 persons, representing 99 patriotic groups and chapters, were at the gathering, which was held under the joint auspices of Sons of the American Revolution, Sons of the Revolution, Daughters of the American Revolution and Children of the American Revolution.

The military history of the Nation was reviewed by Gen. Malone, who pointed out the country's dependence on armed forces. "Realize this today," he said, "the Navy of the United States can be scrapped at the hands of an enemy or by the propaganda of the American citizens."

Diplomatic Corps Represented.

The message from the city was brought to the meeting by District Commissioner Herbert B. Crosby. Secretary Doak represented the Cabinet. Attaches of the French, German and Polish Embassies attended.

In addition to Gen. Malone, the Army was represented by Brig. Gen. Perry L. Miles. The Marine Corps was represented by its commandant, Maj. Gen. Ben H. Fuller.

The program opened with a concert by the Marine Band under the leadership of Capt. Taylor Branson. "Massing of the colors" followed the concert. Invocation was delivered by Col. Julian Yates, chief of Army chaplains. The "Pledge of Allegiance" and the "American's Creed" were recited.

Gold Medal Presented.

After a vocal solo by Mrs. Ralph P. Barnard, brief remarks were heard from Dr. Thomas E. Green, representing the Sons of the Revolution; Mrs. David Caldwell, vice president general of the D. A. R.; Frank B. Steele, S. A. R., and Mrs. Josiah A. Van Orsdel, Children of the American Revolution.

A gold medal was presented to Kennedy C. Watkins, of George Washington University, for the best essay on the "Causes of the American Revolution." The presentation was made by Mrs. Harry C. Grove, State regent of the D. A. R. The Rev. F. S. Miles pronounced the benediction.

Nicholson Hearing At Rockville Today

Woman Leader Was Fined $10 Recently for Zone Violation.

Hearing on a habeas corpus writ asked on behalf of Mrs. Jesse W. Nicholson, president of the Woman's Democratic Law Enforcement League, who went to jail rather than pay a $10 fine for alleged violation of the zoning laws, will be held today before Judge Charles W. Woodward in Montgomery County Circuit Court at Rockville, Md.

Mrs. Nicholson was arrested recently on a warrant sworn out by County Building Inspector J. Fred Imirie, of Bethesda, after she had renovated a gasoline filling station owned by her on the Rockville pike at Montrose, Md., allegedly without a permit.

Judge Donald A. DeLashmutt fined her $10 or 10 days in jail in Rockville Police Court. Mrs. Nicholson refused to pay the fine and spent 25 minutes in the county jail until her attorneys, Albert M. Bouic and F. Bernard Welsh, could ask for a writ of habeas corpus. Mrs. Nicholson is at liberty on personal bond.

Masons Place Wreath On Washington's Tomb

Following the established custom, the officers of Alexandria-Washington Lodge of Masons, headed by Dr. Robert South Barrett, worshipful master, visited Mount Vernon yesterday and placed a wreath on the tomb of Washington. Others in the party besides the lodge officers were: Judge J. C. Padgett, Independence, Va., grand master of Masons in Virginia; George A. Lessford, grand master of Masons in Colorado; Representative W. R. Eaton, of Colorado; Harry M. Grout, representing Liberty Lodge of Beverly, Mass., which lodge sends a representative each year, and a representative of Alexandria-Washington Lodge visits Beverly, and C. Philip Heisley, district deputy grand master in Virginia.

A committee composed of Mark L. Price, Martin E. Greene, Orlando H. Kirk, John Harrison Kirk and Delaney Hammond, jr., from the George Washington Birthday Association, made a pilgrimage to Mount Vernon yesterday and placed a wreath on the tomb of Washington.

Alexandria Firemen Elect Tonight.

The Alexandria Firemen's Association will hold a meeting at 8 o'clock tonight at the Relief Truck and Engine Company House to elect officers.

Why Pay DOUBLE?

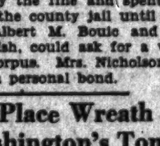

Vicks new Antiseptic does everything that *any* gargle or mouth-wash can and should do—at *half* the cost!

• • •

THE PROOF is actual use. To furnish this proof, 5 million bottles in a special trial size were supplied to druggists—*below cost*. But the demand has been enormous.

If your druggist is already out, get the regular 10-ounce size . . . a 75c value for only 35c. Use it one week. If you are not delighted with its quality . . . and amazing economy . . . return unused portion to your druggist and get your money back.

VICKS VORATONE ANTISEPTIC

BY MAKERS OF VICKS VAPORUB

LEGION MEN TOLD RELIGION IS VITAL

Father Smith Warns Nation Needs Return to Faith to Regain Balance.

The Very Rev. Ignatius Smith, O. P., in his sermon at the annual solemn Military Mass yesterday at the Church of the Immaculate Conception, under auspices of the District American Legion, reminded the Legionnaires that George Washington warned that religion was indispensable to political prosperity.

Father Smith said in part "I can not refrain, in my eagerness on this great day to point out that successful government is bound up with the worship of God, from asking the spirit of Washington to speak again. It is his farewell message to the American people, September 17, 1796: 'Of all the dispositions and habits which lead to political prosperity, religion and morality are indispensable supports. In vain would that man claim the tribute of patriotism who should labor to subvert these great pillars of human happiness, these firmest props of the duties of men and citizens. The mere politician, equally with the pious man, ought to respect and to cherish them. A volume could not trace all their connection with private and public felicity.

Security Based on Religion.

"'Let it simply be asked, where is the security for property, for reputation, for life, if the sense of religious obligation desert the oaths, which are the instruments of investigation in the courts of justice? And let us with caution indulge the supposition that morality can be maintained without religion. Reason and experience both forbid us to expect that national morality can prevail in exclusion of religious principle . . . Can it be that Providence has not connected the permanent felicity of a Nation with its virtue?'"

"It would be presumption on my part to comment on the simple and indelible message of the Father of the Nation. In a word he linked the happiness of our people and the success of our Nation with the profession of religious belief, the worship of God and the practice of impeccable morality. This he lived, for this he spoke to Congress and the people, for this he prayed his God and ours.

Not Happy at Present.

On this Washington's birthday we are not a happy people, we can not be counted successful in the solution of the basic problems of our Government. Neither can we be called a nation of believers, with so many indifferent to the claims of the Almighty; nor a nation of worshippers, with so many of our churches depopulated; nor a nation of morally correct men and women, with the penal institutions of the land overcrowded, the moral fiber of the people collapsing. There is hope, not so much in new legislation, new leaders or new ideals as on the return to the old state on which Washington based the happiness of the people and found success for the Nation—a return to religion, worship and decent moral life."

The Rev. Francis J. Hurney, pastor of the church, and war-time chaplain of the U. S. cruiser Charleston, was celebrant. He was assisted by the Rev. Joseph Koch, U. S. A., chaplain of Walter Reed Hospital, as deacon, and by the Rev. Thomas J. Knox, U. S. N., chaplain at Quantico Marine Base, as subdeacon. The Costello Drum Corps were ushers for distinguished guests. A special detail of Marines acted as guard of honor.

A special musical program under the direction of Harry Wheaton Howard, included Miss Florence Yocum, soprano; Miss Kathryn Bowers, contralto; Miss Ann Arlen, violinist, and the Boys' Sanctuary Choir. "The Star-Spangled Banner" was sung at the conclusion of the mass by Eugene Emmett, tenor of the Irish Players, from Dublin, Ireland.

Tree-Chopper Suffers Fatal Injuries in Fall

George Riggs, colored, of Mount Zion, Md., was fatally injured yesterday when a tree he was cutting down fell on him and fractured his skull. He had chopped through the tree, but its crown became entangled in smaller treetops. As he started to trim away the top, the tree turned over pinning him to the ground.

Ivan Barnsley, of near Unity, Md., found the man and took him to Montgomery County General Hospital at Sandy Spring, Md., where he died a short time later.

Capitol Art Galleries and Auction Rooms, Inc.
724 Thirteenth St. N.W.
ESTATE SALE
Rare Art Goods, Silverware, Enamels and Carved Ivories redeemed from
Provident Loan Society of New York City
Sale includes a collection of Persian and Oriental Rugs, Diamond and Platinum Jewelry.
Chinaware and Bric-a-Brac without reserve or limit to the highest bidder.
Sale Starts 1 P.M. Each Day
Thursday, Friday, Saturday
February, 23, 24, 25
Exhibition Mornings
Evening Sessions, 8 P. M.

Pittsburg
Automatic Gas
WATER HEATERS
Storage or Instantaneous
NEW LOW PRICES
EDGAR MORRIS SALES CO.
1308 G St. NW. NAtional 1031

EYESIGHT
—to be kept perfect must be safeguarded by frequent examinations by expert's . . . at Leese's.
Expert Optometrists Always Available.
M. A. LEESE Optical Co.
614 9th St. N.W.

Famous Classics $1.60
A beautifully illustrated edition—three-quarter leather bindings. Exclusively with Woodward & Lothrop in Washington.
Alice's Adventures in Wonderland $1.60
Cyrano de Bergerac...$1.60
Green Mansions $1.60
Candide, Rubaiyat of Omar Khayyam $1.60
BOOKS, AISLES 21-25 FIRST FLOOR

$21.25
—does not even begin to tell the story of these
DRESSES
For Women—
For Larger Women—
To begin with—you find the fabrics—the fashions—the finishing touches—that you find only in much higher-priced dresses. Again—you will find these dresses particularly wearable, for they have been especially designed for WOMEN—and for LARGER WOMEN. Dresses for immediate wear—dresses that will be good throughout the Spring. And in the collection there is a dress for every occasion.
DRESSES, THIRD FLOOR.

53rd Anniversary

Toiletries Special—

W & L Special Cleansing Tissues, varied colors; 250 sheets to a package 50c

W & L All-Water Soap, 12 cakes in a box — assorted colors and odors 60c

Woodthrop Sanitary Napkins — 12 boxes 78c

Bath Powder, bouquet odor—assorted color boxes—85c each; 3 for $1

TOILETRIES FIRST FLOOR

Notions Special—

Celanese Moire Tourist Bag, rubber lined—varied colors. $1.35

Wardrobe Bag, 60-inch length—with Talon fastener—varied colors $1.75

Utility Cabinets, wood construction—covered in washable moire fabric $3

Colored Wash Cloths, with white edge — cellophane wrapped—dozen 55c

NOTIONS FIRST FLOOR

WOODWARD & LOTHROP
10TH 11TH F AND G STREETS

MRS. WHITNEY KEEPS MIDDLEBURG TROPHY

Bon Diable, Her Gray Gelding, Retains $2,000 Bowl at Hunter Trials.

Special to The Washington Post.

Middleburg, Va., Feb. 22.—Mrs. John Hay Whitney's gray gelding Bon Diable, Mr. Whitney up, with an almost faultless performance, won for his owner, the handsome Middleburg bowl, a $2,000 silver trophy, at the annual hunter trials of the Middleburg Hunt, on the Glenwood race course near Middleburg today. Mrs. Whitney has held the bowl ever since it was first offered three years ago.

Mrs. Whitney's Knight of the Galtees, brown gelding, with George Robert Slater in the saddle, won the first class, the Masters plate, while Thronbrack, Whitney entry, also took third in this class. In the class for pairs of hunters, the entries of Arnold Hanger, of New York and Middleburg, performing in a manner that won the applause of the crowd, won first, with Mrs. Robert C. Winmill's entries getting second and third.

Only One Tumble.

There were 98 entries in the three classes today which included outstanding hunters of this section. Only one accident marred the performance and that was when Miss Virginia Winmill was thrown at the next to the last jump, sustaining minor injuries. The crowd, out in celebration of the 201st anniversary of the birth of George Washington, crowded the enclosure and the elevation above the course. Among the guests were Mr. Warren Robbins and daughter, Miss Robbins, and Col. and Mrs. Clark Reynolds, all guests of Gen. and Mrs. William Mitchell.

Preceding the trials Col. and Mrs. D. G. Sands, the former master of hounds of the Middleburg Hunt, entertained at luncheon for the judges and the exhibitors. Judges were William Dupont, jr., James Butler and John McComb, of Wilmington, Del.

How They Placed.

The summaries:

The master plate, open to hunters owned and ridden by members of the Middleburg Hunt—First, Knight of the Galtees, Mrs. John Hay Whitney; second, Annapolitan, Robert B. Young; third, Thronbrack, Mrs. John Hay Whitney.

The Virginia plate, for hunters owned and ridden by members of and subscribers to an organized hunt—First, Bon Diable, Mrs. Whitney; second, Flying Hawk, Mrs. Robert C. Winmill; third, Bouriante 3d Miss Bell Barnch.

The masters plate, for pairs of hunters—First, Arnold Hanger; second and third, Mrs. Robert C. Winmill.

Capital Social Service Unit to Serve as Model

The Washington Social Service Branch of the Salvation Army will serve as a model for a similar establishment soon to be created in Montana, Adjutant Harry Stillwell, of Great Falls, Mont., announced yesterday.

Stillwell came here to inspect the Social Service Branch, headed by Brigadier John G. McGee, after hearing reports that it "was a model of its kind."

SO THIS IS RENO

Letters of a Capital Society Divorcee to Her Mother

Mother dear: Most of the girls here are from New York, as the divorce laws are so difficult there. Every one has a calendar on the wall checking off the days. They get depressed and cry in the morning and have $80 conversations to New York. The girl with the chaperone said that if she had known it was this bad she would have shot her husband and been done with it. Every one comes out with the idea that she can simply establish a residence and then flit about. When they find they are in jail there is the most frightful kick. Then out come the pajamas. Every color—in the halls and elevators. ELIZABETH.

Dearest Mother: Last night we sampled Reno night life. One alley, clean and brightly lighted boasted six or eight bars. At each place we were appraised through grated peepholes, then admitted to brightly lighted barrooms, brass rails, mirrors, white-coated bartenders and gaming tables with croupiers in attendance. It was all expensive, but so attractive and novel. Ninety cents for one cocktail. An Eastern steel magnate gave the party. After this we motored for about half an hour out to a roadhouse for dinner. This is the best place in Reno, the food unsurpassed by Ciro's in Paris. The gambling room is like a continental casino—as quiet and serious and decorative—with tables of vingt-et-un, roulette and craps in a cage. Gravitating between these tables and the bar in the next room one sees some of New York's most prominent women, elaborately dressed and jeweled. In still another room a fine orchestra plays for dancing. If such a place could be grave and dignified, this place was. The proprietors go to extremes to keep up their standards. For instance, anyone who gets intoxicated or troublesome is put out and his or her name placed on the black list.

He is not allowed to come again; students from the University of Nevada, situated in Reno, are not admitted, and I heard of a party of people who came with two extra men and were refused entrance for fear the unattached men would make advances to women in other parties. The only frivolous touch is a jazz singer who holds court in a room at the end of the hall where those who can't bear the lofty atmosphere can go and hear such songs as "One drink and I'm yours, two drinks and I'm anybody's, three drinks and I throw away my attorney's advice." The other extreme of this grandeur are the Chinese gambling dens where we finished the night, or rather the morning. These are shabby little places in basements, but colorful with Indians, cowboys, Basques and Chinese, and even a few Negroes. Everything was perfectly quiet and well-ordered here, too, and they say it would even be safe for a woman to go in alone at any hour of the night. One feels that Reno is taking care of one! ELIZABETH.

P. S.—I understand that some of the pretty girls one sees around come over from Hollywood to recoup their finances before another trial at the movies. Most of them have come from respectable families and run away from home. E.

(To Be Continued.)

Happenings in Washington Society Circles

Mrs. Hoover Attends Brilliant Party at Walter Reed.

MRS. HOOVER ATTENDED the benefit tea dance and bridge party yesterday at Red Cross House, Walter Reed Hospital, and received the guests, in company with Miss Margaret Lower, field director. The party, which was sponsored by the Memorial Chapel Guild and the Gray Ladies of Walter Reed, was brilliant and very largely attended, both by the younger dancing set and by official and resident society.

The Ambassador of France and Mme. Claudel were the guests of honor at a dinner given last evening by the Ambassador of Belgium and Mme. May.

The Minister of Sweden and Mme. Bostrom will entertain informally at dinner this evening.

The Minister of the Netherlands and Mme. Van Royen will entertain at dinner this evening.

Senator David I. Walsh entertained at a buffet supper last evening at the Carlton Hotel.

Mrs. James Couzens, wife of Senator Couzens, entertained at tea yesterday assisted by Mrs. Arthur Vandenberg, Mrs. Roy Woodruff, Mrs. Wallace Radcliffe, Mrs. Frank Baldwin, Mrs. Henry Rousseau, Mrs. Henry Fitzhugh, Mrs. William Barret Ridgley, Mrs. John H. Howard, Mrs. Hewitt Wells, Mrs. William Jeffries Chewning and Miss Margaret Wade.

Maj. Gen. and Mrs. John L. Hines were among the guests of Mrs. Robert Neil Dickman at dinner at her home in St. Augustine, Fla., on Tuesday.

Mrs. McClure, wife of Brig. Gen. Nathaniel F. McClure, U. S. A., entertained at luncheon on Tuesday at Wardman Park Hotel. Covers were laid for eight guests.

Senator Clark Speaks To Democratic Club.

Senator Bennett Champ Clark was the guest speaker at the annual dinner of the Woman's National Democratic Club, New Hampshire avenue, last night. Mrs. Samuel Herrick, the retiring president of the club, introduced Mr. Clark and presided after the dinner. The new officers, including Mrs. Charles S. Hamlin, president; Mrs. Edward B. Meigs, vice president; Mrs. Rose Yates Forrester, second vice president; Miss Eleanor Connolly, recording secretary; Miss Elizabeth Butler Howry, corresponding secretary, and Mrs. Burton K. Wheeler, treasurer, were inducted into office.

Others at the speakers' table were Mrs. Bennett Champ Clark, Mrs. Samuel Herrick, Mr. Charles S. Hamlin, Senator Burton K. Wheeler, Dr. Edward B. Meigs, Mrs. Arthur V. Meigs of Philadelphia; Mr. James J. Forrester and Mrs. J. Borden Harriman.

Among the other guests were Mrs. Winifred Artaud, Mrs. Raymond A. Anderson, Mr. and Mrs. James L. Baity, Representative and Mrs. J. J. Cochran, Mrs. William L. Beale, Mrs. Alexander M. Bull, Mr. and Mrs. Frank S. Bright, Miss Ruth Oberly, Miss Portia Oberly, Mrs. Eugene Barrett, Dr. and Mrs. Lewis J. Battle, Mr. and Mrs. J. M. Bowman, Mrs. J. Davis Brodhead, Miss Mary E. Bakewell, Mrs. Charles A. Blakely, Mrs. Charles J. Brand, Mrs. Virginia Jenckes, Miss Jenckes, Mr. and Mrs. Henry H. Clement, Miss Eleanor Connolly, Miss Vylla Poe Wilson, Senator and Mrs. Edward P. Costigan, Miss Caroline Reilly, Miss Mary Edith Coulson, Miss Margaret Coulson, Miss Kerr and Miss Gildersleeve.

Also Mrs. George M. Eckels, Mr. and Mrs. Edwin C. Gregory, Mr. and Mrs. Edgar Snow, Miss Caroline Graves, Mr. and Mrs. L. H. Hannah, Mrs. Wilbur W. Hubbard, Mrs. Bolick Hurd, Mr. C. W. B. Hurd, Mr. and Mrs. Gardner Jackson and guests, Miss Ethel Ketcham, Mr. and Mrs. Edward Keating, Senator Alva B. Adams, Mrs. John M. Thompson, Mrs. Robert Lansing, Mrs. J. C. Shepherd, Mrs. Florence B. Livingston, Mr. and Mrs. A. S. Maddox, Miss Evie Morris, Miss Sara Marcum, Mrs. M. T. Morss, Miss Patricia Morss, Mrs. Donald MacDonald and guests, Mrs. N. R. Melhuish, Mr. and Mrs. Basil Manly, Mrs. W. J. McGee, Miss Alice Russell, Miss Isabel McGee, Mrs. James T. Newton, Miss Helen Newton, Mrs. Eugene R. Woodson, Mrs. Robert Nelson, Mr. and Mrs. Claude Porter, Mr. and Mrs. George Porter, jr., and Mrs. George Porter, sr.

Also Miss Eliza Parkins, Miss Elizabeth Quennell, Mrs. Nellie Tayloe Ross, Mrs. C. E. Riggs, Mrs. Cary Randolph, Mrs. E. A. Stuart, Mr. and Mrs. J. W. Gravely, Mrs. Herbert Dorsey, Mr. and Mrs. Conrad Syme, Mrs. Edwards Shouse, Mrs. Benjamin Smith, Mrs. Frank Hiram Snell, Miss Bell Snyder, Miss Gertrude Snyder, Mr. and Mrs. John A. Schofield, Mr. and Mrs. Edward C. Shield, Miss Mary Mansfield, Mr. Richard P. Dorsey, Miss F. Eleanor Smith, Mr. and Mrs. J. Clinton Tribby, Mr. and Mrs. Josephus C. Trimble, Mr. and Mrs. Jerry A. Matthews, Mrs. Laura C. Williams, Mr. and Mrs. Clyde Williams, Mrs. John A. Wells, Mrs. George Whitecotton, Mr. and Mrs. Camden R. McAtee and Mrs. R. C. Watson and guests.

Col. William J. Donovan is one of the directors of the Girl Scout Federation for the coming year.

Col. and Mrs. Voris To Give Dinner.

Col. and Mrs. Alvin C. Voris have issued invitations for the dinner dance at Wardman Park Hotel on Saturday evening, when they will entertain for fourteen guests.

Col. Henry L. Doherty was among the guests of Earl Hopping, the polo player, at luncheon in Coral Gables, Fla., on Tuesday.

Capt. and Mrs. Russell Train were the guests of honor at a dinner given by Mr. and Mrs. Walter S. Andrews at the Kedge, in Newport, on Tuesday.

Mr. and Mrs. Roland Morris, who are at the Carlton Hotel, entertained a company of six at luncheon there yesterday. Mr. Morris is the former Ambassador of the United States to Japan.

Mr. Ira Nelson Morris former Minister of the United States to Sweden, arrived in New York yesterday aboard the Bremen.

Mrs. Carl W. Mitman, of Wesley Heights, will entertain at luncheon tomorrow in compliment to Mrs. James F. Nolan, who will leave on February 22 for Chicago, where she will join Mr. Nolan. The guests will include Mrs. J. C. Freeland, Mrs. Harris Baldwin and Mrs. LeRoy Shoemaker.

Miss Mabel Boardman will entertain at dinner this evening in honor of Princess Cantacuzene.

Mrs. Harry Norment has returned from Palm Beach where she has been spending several weeks with Mrs. Peyton Van Rennselaer.

Mr. and Mrs. Donald D. Cooke, of Tenafly, N. J., are passing a short time at the Carlton.

Prof. and Mme. Ernest Durig will entertain at a large reception this afternoon at Prof. Durig's studio, where his works are on exhibition.

Mrs. Joseph D. Noell, who arrives today on the Conte di Savoia, will stop at the Weylin, in New York.

Mrs. Frank B. Noyes was among the guests of Mr. and Mrs. John R. Bryden at a dinner given at their home in Palm Beach on Tuesday.

Mr. and Mrs. H. H. Sinclair, of Englewood, N. J., are spending a few days in Washington and have taken a suite at the Wardman Park Hotel.

Mr. Francis E. Powell, president of the American Chamber of Commerce in London, and Mrs. Powell are in Washington for a short visit.

Mr. and Mrs. C. R. Ross, of Pasadena, Calif., are at the Carlton.

Mr. G. W. Lossow, of the Department of Commerce, is at the Hotel Lincoln in New York City for a brief stay.

Miss Margaret May Wed To James Thomas Kline.

The marriage of Miss Margaret May, daughter of Mr. and Mrs. John R. May, jr., to Mr. James Thomas Kline, son of Mr. and Mrs. Louis M. Kline, took place yesterday morning at 9 o'clock in St. Joseph's Church. The ceremony was performed by the Rev. Joseph T. Kennedy.

The church was decorated with palms, pink roses and snapdragons. The bride wore a becoming costume of dusty rose chiffon, with accessories of eggshell and carried ivory Killarney roses. She was attended by Miss Mary Alice May, who wore blue chiffon with eggshell accessories and carried Johanna Hill roses. Mr. Louis A. Kline, twin brother of the bridegroom, acted as best man. The ushers were Mr. Robert W. May, brother of the bride, and Mr. Whitmore Wiltz. The ceremony was followed by a wedding breakfast at the Dodge Hotel for the families and close friends of the bride and bridegroom.

Mr. and Mrs. Kline left later for a motor trip in the South, their destination being New Orleans. They will be at home after March 15, at 505 Peabody street, northwest.

Mr. and Mrs. Forrest Rutherford have as their guest at their home 2500 Massachusetts avenue, Mrs. Adela Prentiss Hughes, creator and manager of the Cleveland Symphony Orchestra.

Sir Francis and Lady Wylie, of Oxford, England, have arrived in Washington and are at the Carlton for several days.

New Secretary of Treasury Takes Concert Box.

Mr. William H. Woodin, who has recently been named as the next Secretary of the Treasury, with Mrs. Woodin will occupy a box at the inaugural concert on the evening of March 3, preceding the reception to be given at 10 o'clock that evening in honor of the Governors of the States. Mr. Woodin is a composer of note, and will be among the first great artists in this country to occupy official position, bringing to mind the fact that the great Ignace Paderewski was once premier of Poland. One of the numbers to be played at the concert by the National Symphony Orchestra under the direction of Hans Kindler, will be "On the Prairie," from Mr. Woodin's "Covered Wagon Days Symphonic Suite."

Mrs. Roosevelt and members of the family will occupy a box that evening, as will the Vice President, Mr. Charles Curtis, and the Vice President-elect and Mrs. John Nance Garner.

The new Secretary of State and Mrs. Cordell Hull will be the guests of Mr. and Mrs. Huston Thompson in their box, and other box holders will be the Ambassador of Argentina, Senor Felipe Espil; the Minister of Hungary and Countess Szechenyi, the Secretary of War and Mrs. Patrick J. Hurley, Mrs. Henry Alvah Strong, Mrs. Jacob Leander Loose, Mrs. Edwin B. Parker, Lieut. Col. and Mrs. M. Robert Guggenheim, Mrs. George Mesta, Princess Margaret Boncompagni, Mr. and Mrs. Henry L. Doherty, Rear Admiral and Mrs. Cary T. Grayson and Miss Bell Gurnee.

All dinners for that evening have been scheduled at an early hour in order that the guests will miss none of the magnificent concert, which will include such artists as Rosa Ponselle, Lawrence Tibbett and Efrem Zimbalist.

Miss Ponselle will be the week-end guest of Mr. and Mrs. Lawrence Townsend, while Efrem Zimbalist and Mme. Zimbalist, well known as Alma Gluck, will be the guests of Mr. and Mrs. Forrest Rutherford at their home on Massachusetts avenue.

Mr. and Mrs. Harvey Firestone, jr., who will be in town for the inauguration, will have as their guest at the concert Mrs. Lawrence Tibbett, and others who have taken seats are Senator George W. Norris, Senator Royal S. Copeland, Senator Park Trammell, Senator Marcus A. Coolidge, Senator Carl Schuyler, Senator Robert J. Bulkley and a number of the Governors of the States.

Connecticut Society To Dine Gov. Cross.

The Connecticut State Society is to entertain Gov. Wilbur L. Cross of Conencticut at a dinner March 5 at the Kennedy-Warren. Reservations may be secured from Mr. Edward J. Lang, president of the society; Dr. Charles E. Morganston, honorary president, and Dr. R. S. Pendexter, treasurer.

Mr. and Mrs. Charles H. Ruth, of Wesley Heights, have returned to their home from a trip to Florida. Later they went to Havana and returned to Washington by boat. While in Florida they met Mr. and Mrs. Arthur Otto, neighbors of theirs. Mrs. Otto has returned home, but Mr. Otto is staying for two weeks of fishing.

Mr. and Mrs. Monte M. Lemann, of New Orleans, La., are at the Carlton for a few days.

Mrs. Townsend Russell is at the Carolina Hotel, in Pinehurst, N. C., for some time.

Mr. and Mrs. Carl W. Witman, of Wesley Heights, entertained at dinner on Tuesday evening, when their guests were the Assistant Secretary of the Smithsonian Institution and Mrs. Alexander Wetmore, and Mr. and Mrs. J. E. Graf, the latter being Associate Director of the National Museum.

Miss Jean Orrison is at Coral Gables, Fla., for some time.

Mrs. Joseph Elward, of Wesley Heights, entertained at supper and bridge on Tuesday. Among those present were Mrs. Chester Conklin, Mrs. Harry Davies, Mrs. Henry Delaney and Mrs. Fred Sanderson.

Bridal Couple Arrives For Washington Visit.

Following their marriage at Livingston, Mont., on Tuesday, February 14, Mr. and Mrs. Francis William Watson have arrived in Washington on their wedding trip. Mr. Watson is the son of Capt. and Mrs. William U. Watson and the brother of Mrs. Harry Francis Campbell, of this city. Mr. and Mrs. Watson are visiting the bridegroom's parents.

Mrs. Watson was Miss Alta Marie Kristine Anderson, and is a graduate of Miss Farmer's School, in Boston. She is the daughter of Mr. and Mrs. Andrew Peter Anderson, of Oakland, Calif.

Mr. Watson, who is an accountant, is disbursing officer at Yellowstone National Park and is a former resident of Washington, having graduated from Eastern High School and Pace Institute. He was one of the youngest members of the Marine Corps during the World War, and served in France with that organization. He saw active service, was wounded in action, was cited for bravery by the American Army and was decorated by the French government with the Croix de Guerre with palms.

Mr. and Mrs. Watson will be at home after March 27 at Yellowstone National Park, Wyo.

Mrs. John Henry Yates, of Wesley Heights, has as her house guest her mother, Mrs. Frank M. Richman, of Baltimore, who will remain in Washington about a week.

An additional list of patrons for Prauenheim Recital at Sulgrave Club, 1801 Massachusetts avenue, Thursday evening, Febraury 23 at 8:30 o'clock includes:

Dr. Hans Kindler, Mme. Debuchi, Princess Ourusoff, Mrs. Lawrence Townsend, Mr. Duncan Phillips, Miss Mabel T. Boardman, Miss Lucy Brickenstein, Mr. and Mrs. Sigismond Stojowski, Mrs. Chester C. Bolton, Miss Mary L. McQuade, Mrs. J. S. Flannery, Dr. William van Hoogstraten, Miss Ann Carrere, Mrs. Eugene Byrnes, Miss Isabel Squibb, Mrs. Franklin H. Ellis, Mrs. Henry C. Rowland, Mrs. Ernest Graves, Mrs. Joseph F. Elward, Mr. Lawrence Salisbury, Capt. and Mrs. W. Carvel Hall, Miss Frances Sortwell, Mr. and Mrs. J. Edgar Murdock, Mrs. Henry Parsons Erwin, Miss Elizabeth Harris and Miss Helen Shea.

Miss Julia Prieberger will be the hostess for the informal luncheon group of Vassar Alumnae meeting at the American Association of University Women, 1634 I street, at 1:15 o'clock on Saturday. Plans for the scholarship fund were discussed at the tea at the home of Mrs. Frank Bright and Miss Eunice Oberly, 2723 Q street.

Mrs. Gilbert H. Grosvenor will speak before the Washington group of the Society of Woman Geographers at the home of Mrs. Robert Whitney Imbrie on Saturday, the subject of Mrs. Grosvenor's talk being "A Recent Flight to Puerto Rico and Haiti." Mrs. Harriet Chalmers Adams, president of the international organization, will preside.

The senior class of the Georgetown University Law School will hold its promenade tomorrow evening at Wardman Park Hotel. This is one of the outstanding events of the school year, and elaborate plans are being made to insure its success. Mr. Joseph T. King, of the graduating class, is the chairman in charge of the arrangements.

Society Horse Show Set for Tomorrow.

Mr. F. Moran McConihe, jr., chairman of the Society Horse Show to be held at the Riding and Hunt Club tomorrow at 8 p. m., has announced many entries are coming in and this is expected to be one of the most brilliant and successful horse shows of the season. Several diplomats will ride and many will be entertained at box parties during the show.

Mrs. George B. St. George, of Tuxedo, N. Y.; Mr. William B. Street and Mr. William Almy, jr., of Warrenton, Va., have been invited to judge the eight different classes which will take place during the evening with saddle and jumping class and the colorful Corinthian Class, to be ridden in full dress hunting attire.

Entries are coming in from Bradley Farms, Preece Riding School, Riding and Hunt Club, Virginia and Maryland.

Mrs. Blanche K. Rovelson was the guest of honor at the Interpretative Art Center yesterday afternoon, when she presented her lecture, "George Washington, the Man, the Mason, the Patriot," at Guest House. The lecture was followed by a tea, at which Mrs. Helen McCoy acted as hostess.

Tomorrow the North Dakota State Society will hold a banquet and dance at the Roosevelt Hotel. The Assistant to the Attorney General, Mr. Seth W. Richardson, will give the feature talk on "Hawaii."

The Xi Chapter of Tau National Sorority held a tea dance in the gold room of Wardman Park Hotel yesterday afternoon in celebration of Washington's Birthday.

The Beked Institute of Dance and Music announces that the program by the staff and pupils will be given tomorrow evening at 8:30. This will be the sixth of a series of programs to be given the last Friday of each month.

The first annual dance of the St. Thomas Club is being planned for Saturday. It will be held at the Shoreham Hotel. Arrangements are being made by Miss Shannon Baker, chairman of the social committee; Mr. James Shinn, president of the club; Miss Marian Ryan, publicity director; Mr. Bernard Folliard and Miss Eleanor Ryan.

The Cy Press Club of National University Law School entertained at its annual banquet last night in the garden house of the Dodge Hotel. Mrs. Anda L. Moulton, president of the club, introduced Mr. Godfrey Munter, who acted as toastmaster and presided. The principal speakers of the evening were Mrs. Burnita Shelton Mathews, Mr. Eugene Woodson, Judge Milton Strasburger and Dr. Hayden Johnson. The guests of honor, in addition to the speakers, were Mrs. Chase P. Carusi, Mrs. Frederick Siddons and Mrs. Hayden Johnson. The committee on arrangements for the banquet included Miss Georgia Alexander, chairman; Mrs. Dorothy Malone, Miss Ethel Ginberg, Miss Williams and Miss Boyle. Mrs. Lorena Galbraith was chairman of the reception committee and was assisted by Miss Bartels, Miss Sylvia Kiensin, Miss Horrigan and Miss Eunice Johnson.

Many tables have been reserved at the breakfast sponsored by the Department of Education of the District Federation of Women's Clubs in honor of Dr. and Mrs. Ray Lyman Wilbur, to be held at the Raleigh Hotel, February 27. The following ladies are sponsoring tables for the clubs mentioned:

Mrs. Gilbert Grosvenor, the League of Republican Women; Mrs. Jacobs, the Aid Association for the Blind; Mrs. Randall, the Clover Club; Mrs. Creque, the Excelsior Literary Society; Mrs. Maurice Smith, the Park View Women's Club; Mrs. Christian, the Housekeeper's Alliance; Mrs. Ernest Humphrey Daniel, the Political Study Club; Mrs. Don Smith, the Rowac Club; Mrs. Louis M. Lincoln, the Takoma Park Women's Club; Mrs. Charles Williams, the Woodridge Book Club; Mrs. Ernest Gude, the Sunshine Club, and Mrs. Oliver Bennet Jones, the Petworth Women's Club. Many of the committees and departments of the federation have also taken special tables. Reservations must be in the hands of Mrs. Robert J. Bates, 1228 Sixteenth street, by February 24.

Returns From Short Trip

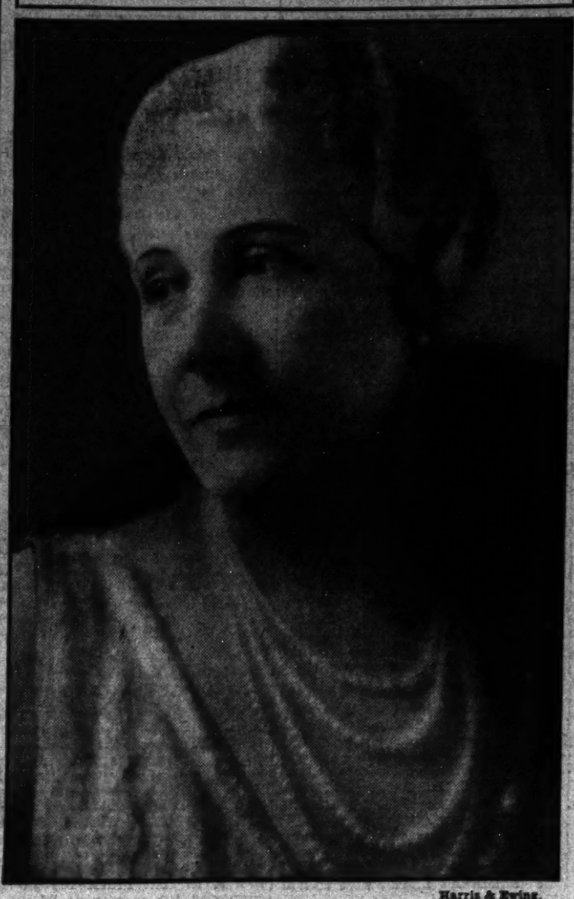

Harris & Ewins.

MRS. GEORGE BOWIE CHIPMAN, who with Mr. Chipman has recently returned to their home on Nineteenth street after passing some time in Hot Springs, Ark.

A Wide Selection of Individual Breakfast Sets

Imported & Domestic

$4.50 to $39.50

Illustrated—

"Spode"—this one word says volumes for the quality. Old Gadroon shape; Brown Tower decoration. Set of 17 pieces—

$12.50

DULIN & MARTIN
Connecticut Ave. and L

Delicious Lobster Luncheon 75c
Harvey's
1107 Connecticut Ave.

Have to Get Up at Night?

Deal Promptly with Bladder Irregularities

Are you bothered with bladder irregularities: burning, scanty or too frequent passage and getting up at night? Heed promptly these symptoms. They may warn of some disordered kidney or bladder condition. Users everywhere rely on Doan's Pills. Recommended for 50 years. Sold everywhere.

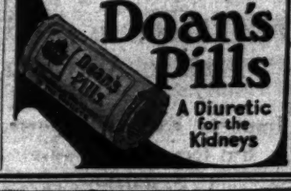

Doan's Pills
A Diuretic for the Kidneys

WIRE FLOWERS
TO DISTANT FRIENDS THRU
Blackistone INC.
1407 H St. N.W.
Nat'l 4905

★ ★ ★
DIAMONDS
★
A. Kahn Inc. ★
40 Years at 935 F St.

MATTRESS SERVICE
Ask about Our Low Prices...
For Renovating
Our electric sterilizing process leaves no odor.
CAPITOL BEDDING CO.
LINCOLN 2766

WHARTON'S
TOASTED
WHOLE FRIED
CHICKEN LOAF
12 to 14 Individual Pieces Delivered Hot Any Hour Till Midnight. Or Drive to 2213 14th St. N.W.
$1.00
Call North 6617

WASHINGTON'S BARGAIN COUNTER

For the Address Where These Bargains and Many Similar Items Can Be Purchased—SEE
CLASSIFICATIONS 31 to 35

For the names and addresses of the firms and persons offering the bargains listed below see page 15—classifications 31 to 35.

POMERANIAN PUPPIES, eligible A. K. C. registration.

SADDLE HORSES—2, fine, 1 thoroughbred, and several colts, 2, 3 and 4 years old; bargain.

ANTIQUE and Victorian furniture VERY cheap; chairs to match, $2.50 each; lowest prices in town.

ANTIQUES—Also new 5-gal. coffee urn, hand loom and material; Indian work.

BRACELET—20 diamonds, 20 sapphires; platinum top; cost, $165; sacrifice, $85; lady destitute.

COAT—Beautiful Marmink fur; full length; reasonable.

DIAMOND RING—Solitaire; 4 carats; perfect; cost, $1,500; now in loan for $250; sacrifice ticket, $100; private person.

DIAMOND SOLITAIRE—1 carat; blue-white; exceptionally brilliant gem; beautiful, modern mounting; must be sold at once; $145.

GAS RANGES—Priced to sell for cash; save 40%; brand-new; all styles and sizes.

ORGAN—Beautiful electric Welte-Mignon philharmonic; carved rosewood case; imported Freiburg, Germany; rare bargain; $100.

PIANOS—Used and factory rebuilt; in splendid condition; Davies & Sons grand; like new; $350; Steinway grand, used, $175; Leonard & Co. upright, $100; Everard upright, $85; several uprights at $40.

PIANOS—Extra-fine grand pianos at bargain prices; ranging from $198; best makes; terms to suit your pocketbook.

PIANOS—For rent; upright, $3.50 and $4 per month; cartage extra. Nat. 3659.

PIANO—A Stieff-made, small-size grand to be sold for the unpaid balance; come in and see it at once.

PIANOS—18 upright pianos; ideal for practice; some are slightly used; including such makes as Steinway, Knabe, Weber, Emerson, &c.; bargains range from $39; terms as low as $1 per week.

RADIOS—We will change your radio from a. c. to d. c., or from d. c. to a. c. for $10 (most sets). Call District 3106, Okay Radio Co., 417 11th st.nw.

REPAIRING bicycles and velocipedes; parts, all makes; new spokes installed; rubber tires put on; free pick-up and delivery; prices reasonable.

TYPEWRITERS—Special for this week; new Remington portables at $42.50; former price, $60; all makes sold, rented, repaired.

WATCHES—460 Hamilton or Illinois "Sun Special" pocket watch; 21-jewel movement; special, $28.

WINDOW SHADES—Manufacturing all our window shades enables us to give better value; opaque shades, 49c; Holland shades, 59c; small additional charge for installing.

M. PASTERNAK
1219 Connecticut Ave.
Clothes of Quality for the Gentlewoman
Since 1903
Ready to Wear
Made to Order

Half-Yearly Sale Prices show deep reductions on suites and separate pieces; rugs, carpets, etc.
W. & J. SLOANE
709 Twelfth Street

Our Specialty Is Job Work
FLOOD'S "JUST" SERVICE
SHOP ON WHEELS
1405 V St. NW. DEc. 2700
Plumbing—Heating—Tinning

20+1=1
"Was you there, Charlie?" Then you CAN obtain—
20 DESK SIZE BLOTTERS and 1 DESK PAD with genuine leather corners—$1
brown, blue, green or red.
CHAS. G. STOTT & CO., Inc.
1515 K.—1310 New York Ave.—924 17th.
PHONE NATIONAL 4187

RADIO PRICES ARE DOWN $10 UP
JORDAN'S, 13th & G

Our Agency Service
Places a trained organization in charge of your property and investments at a nominal cost.
THE WASHINGTON LOAN AND TRUST COMPANY
F St. at 9th 17th St. at G

Dine at the Raleigh
Famous for Good Food
One of the best ORCHESTRAS in the City
Music Luncheon and Dinner
Luncheon .. $1.00
Dinner $1.50

Read The WANT-ADS in The Washington Post Today And Every Day

SILVER PRICE HIGHER ON FAR EAST BUYING

War Rumblings Aid Metal in Rise to 27 Cents; China Is Market.

New York, Feb. 22 (A.P.).—The sick metal—silver—sat up in bed during the past week, as new war rumblings were heard in the Far East.

Bull speculation cropped out in both London and New York on the theory that the Chinese would need more of the metal, which they use as money, to fight the Japanese invasion of Jehol.

Coupled with this were new legislative proposals in Washington designed to doctor the metal, but all legislative prescriptions were pushed aside, probably for the remaining days of the present Congress, at least, when the House Coinage Committee voted yesterday to table all silver measures.

Price Up to 27 Cents.

From its historic low of 24¼ cents an ounce, reached in the New York market last December 29, silver for immediate delivery has risen to 27 cents, gaining more than a cent in the past few days. Of course, 27 cents is extremely low, in contrast to average prices over the past several years.

A number of legislative proposals have been designed to restore its value to 50 cents, or above. Immediately after the World War the metal reached a peak of $1.35 cents an ounce.

Statistically, the position of silver has begun to improve as result of curtailed production, but aside from the attempt at remonetization or other legislative panaceas, silver experts are inclined to the view that higher prices are contingent largely upon a larger demand from the Far East.

Chinese Buying Jumps.

Chinese buying has recently taken a jump, but in view of the disordered economic conditions in China it is questionable as to how far this movement can go. In January shipments from San Francisco to China amounted to 3,701,000 fine ounces, the highest since October, 1930, and in contrast to only 212,000 fine ounces in December.

Production of silver in the six principal producing countries (Mexico, United States, Canada, Australia, Burma and Peru), dropped in December to the lowest level in years, according to the American Bureau of Metal Statistics, output amounting to only 8,280,000 fine ounces, against 10,821,000 in that month of 1931.

Total world production in 1932 has been estimated at 160,600,000 ounces, as reduced from 193,800,000 in the previous year, but India and China, which usually purchase about 75 per cent of the world output, took only about 32 per cent. In 1929, when production reached its peak of 265,900,000 ounces, India and China took approximately 84 per cent.

Wall Street Briefs

New York, Feb. 22 (A.P.).—The country's financial markets observed Washington's birthday with the customary holiday. Banks were also closed.

A $4,950,000 issue of State of Louisiana 5½ per cent serial gold bonds is being offered tomorrow at prices to yield 4 to 6 per cent. Proceeds will be used to fund legal indebtedness in accordance with a recent amendment to the State constitution.

Tomorrow's dividend meetings include that of National Lead Co. for action on the common stock, now paying $5 annually.

Security markets and exchanges throughout the country, as well as the banks, were closed today in observance of Washington's Birthday, which is a legal holiday in all States.

Arrangements have been made for sale of a National Metal Exchange membership at $975, up $125 from the previous transaction.

Silver output in December by the six leading producing countries (Mexico, United States, Canada, Australia, Burma and Peru) dropped to 8,280,000 ounces in December, the lowest since the decline in production became general, says the American Bureau of Metal Statistics. This total compares with 10,493,000 ounces in November and $10,821,000 in December, 1931. The sharp decline was caused by a decrease in output of Mexican mines.

LIVE STOCK PRODUCE

CHICAGO.
(Associated Press.)

HOGS—Receipts, 17,000, including 4,000 direct; active, 5 to 15 cents higher than yesterday on all classes; 180-250 lbs., 3.40@3.60; top, 3.60; 260-350 lbs., 3.20@3.40; better grade pigs mostly 2.75@3.00; bulk packing sows, 2.80@3.00; light-light, good and choice, 140-160 lbs., 3.25@3.50; light weight, 160-200 lbs., 3.40@3.60; medium weight, 200-250 lbs., 3.40@3.60; heavyweight, 250-350 lbs., 3.20@3.45; packing sows, medium and good, 275-350 lbs., 2.60@3.15; pigs, good and choice, 100-130 lbs., 2.75@3.25.

CATTLE—Receipts, 5,000; calves, 1,500; better grade fed steers and yearlings strong to 25 cents higher; bulk gains on shipper accounts; comparative scarcity stimulating factor; dressed beef market sluggish and weak; lower grade steers and most other killing classes slow, but steady to strong; best yearling steers, 6.75; several loads 6.00@6.50; best heavies, 5.50; bulk weighty bullocks, 4.00@5.00. Slaughter cattle and vealers; Steers, good and choice, 550-900 lbs., 5.25@7.25; 900-1,100 lbs., 5.50@7.25; 1,100-1,300 lbs., 4.75@7.00; 1,300-1,500 lbs., 4.00@6.00; common and medium, 550-1,300 lbs., 3.25@5.00; heifers, good and choice, 550-750 lbs., 4.25@5.75; common and medium, 3.00@4.50; cows, good, 2.60@3.00; common and medium, 2.35@2.60; low cutter and cutter, 1.50@2.35; bulls (yearlings excluded), good (beef), 2.50@3.25; cutter, common and medium, 2.25@2.85; vealers, good and choice, 4.50@6.25; medium, 2.75@4.50; cull and common, 3.00@3.75. Stocker and feeder cattle; Steers, good and choice, 500-1,050 lbs., 4.50@6.00; common and medium, 2.75@4.50.

SHEEP AND LAMBS—Receipts, 13,000; fairly active to all interests; steady with yesterday's 15-25 lower close; good to choice, 75-90-lb. lambs, 5.00@5.25, to packers; early top, 5.40, paid by city butchers; heat bald higher; 90 lbs. down, good and choice, 5.00@5.65; common and medium, 2.50@5.25; 90-98 lbs., good and choice, 4.75@5.50; 98-110 lbs., good and choice, 4.50@5.25; ewes, 90-150 lbs., good and choice, 1.75@2.65; all weights common and medium, 1.00@2.25.

BALTIMORE.

CATTLE—Receipts, 50; steady; good to choice, 4.75@5.00; medium to good, 4.50@4.75; fair to medium, 4.00@4.50; plain to fair, 3.50@4.00; common to plain, 3.00@3.50; bulls, medium to good, 3.00@3.25; fair to medium, 2.50@3.00; plain to fair, 2.25@2.50; common to plain, 2.00@2.25; cows, medium to good, 2.00@2.50; fair to medium, 2.50@3.00; plain to fair, 2.00@2.50; common to plain, 1.50@2.00; heifers, good to choice, 4.50@4.75; medium to good, 4.00@4.50; fair to medium, 3.50@4.00; plain to fair, 3.00@3.50; common to plain, 2.50@3.00; fresh cows and springers, 30.00@60.00.

SHEEP AND LAMBS—Receipts, 150; steady; sheep, .50@2.50; lambs, good to choice, 6.25@7.00; common to medium, 3.00@5.75.

HOGS—Receipts, 400; steady; lights, 4.00@4.25; medium, 4.00@4.25; heavies, 3.70@4.15; roughs, 2.35@3.25; light pigs, 3.00@3.30; pigs, 3.40@3.90. Western hogs, 10 to 20 higher than quotations.

CALVES—Receipts, 75; steady; good to choice, 6.50@7.00; common to medium, 4.00@6.00.

Steel Ingot Output Down During Week

Decline Is Attributed to Falling Off in Auto Plant Buying.

New York, Feb. 22 (A.P.).—Iron Age said today that steel ingot production for the country at large has declined this week to a shade under 19 per cent of rated capacity, compared with 20 per cent last week. The decline was attributed to a combination of circumstances, chiefly a falling off in automobile tonnage, which has been offset only in part by an increase in releases by the Ford Motor Co.

"However," Iron Age said, "the flattening out of steel demand may also be ascribed to unsettlement over a weak price situation and the Michigan bank holiday."

The effect of smaller automobile specifications was reported most marked at Cleveland, where the ingot rate has declined from 38 to 35 per cent. The publication said the immediate outlook for the steel industry still is uncertain owing to lack of a substantial volume of new building work, the almost complete absence from the market of the railroads and the indefiniteness of automobile schedules after this month. The Iron Age composite prices were unchanged at 1.923 cents a pound for finished steel, $13.56 a gross ton for pig iron and $6.83 for heavy melting scrap.

Power Production Continues to Gain

Output Is Slightly Under Period of 1932; West Coast Leads.

New York, Feb. 22 (A.P.).—Electric power production for the United States during the week ended February 18 last continued to show improvement, with the output only 4.9 per cent under that of the corresponding 1932 week. During the week ended February 11 the comparable decline was 5.1 per cent.

The power figures for the past week were issued today by the so-called "liquidating committee" of the National Electric Light Association, the organization which is being succeeded by the recently formed Edison Electric Institute. It was stated that the committee would continue to issue the regular weekly reports until the organization transition had been completed. Production for the February 18 week, the report stated, totaled 1,469,732,000 kilowatt hours, against 1,482,509,000 in the week ended February 11. For the corresponding week last year, which ended February 20, the figure was 1,545,459,000.

The Pacific Coast region showed the best gain last week. With percentage of decline under the 1932 week standing at 7 per cent, compared with 8.4 per cent in the February 11 week. New England's output declined 5.1 per cent against 5.7. The Atlantic Seaboard was 4.6 against 4.2 and the central industrial district was 6.9 against 6.5.

$12,720,600 in Gold Lost to America

Imports Exceed Exports, but Earmarking Cuts U. S. Balance.

New York, Feb. 22 (A.P.).—A net loss of $12,720,600 was shown in the Nation's monetary gold stocks in today's report of the Federal Reserve Bank of New York.

Imports exceeded actual exports, but there was another decrease caused by earmarking of gold for foreign account, presumably for the account of the Bank of England, which recently has been buying gold to reestablish its holdings of the metal which were carried to a low point last December when that country paid her war debt installment to the United States with gold.

Imports consisted of $1,167,200 from India, $998,000 from Canada, $17,500 from South Africa and $870,000, received at San Francisco, from China. Exports consisted of $714,000 withdrawn for Switzerland, $661,500 for London and $100,000 for Holland. The loss through a net increase in earmarked gold was $13,997,800.

Mosquito Census Reveals 28 Kinds

Salt-Water Varieties Are Most Abundant in Capital Area.

A mosquito census, just completed by the Bureau of Entomology, has revealed that there are 28 different kinds of the insect in the Chesapeake Bay country. Only the females bite.

Dr. F. C. Bishop, who conducted the survey, found that four or five varieties of salt-water marsh mosquitoes were the most abundant. Many of these fly inland for more than 40 miles and some have been found at College Park. They drift with moderate winds. Heavy winds tend to keep them down.

The mosquitoes are more prevalent during some summers than in others. The eggs, laid on moist ground, do not hatch until they are covered with water. They wait for heavy rains or for a high tide. If the year is exceptionally dry no new mosquitoes may appear, but the eggs remain dormant for two or three years until the waters return.

Mgr. L. J. A. Melanson Elevated.

Chatham, N. B., Feb. 22 (A.P.).—Monsignor Louis Joseph Arthur Melanson was created a prelate of the Roman Catholic Church and consecrated Bishop of Gravelbourg, Sask., in a ceremony in St. Michael's Cathedral today. Most Rev. Andrea Cassulo, apostolic delegate to Canada and Newfoundland, presided.

MONEY MARKETS

London, Feb. 22 (A.P.).—Money, ½. Discount rates, short bills, 13-16@¾; three-month bills, ¾ per cent. Bar silver easy, 3-16 lower, at 17d.

Paris, Feb. 22 (A.P.).—Three per cent rentes, 76 francs 80 centimes; 4½ per cent rentes, 80.70.

Exchange on London, 86.34. The dollar was quoted at 28.34.

FOREIGN MARKETS.

(Associated Press.)

London—The tone of the stock exchange was more cheerful owing to the renewed demand for gold mining stocks, oil shares and transatlantic issues, all of which improved. Chinese and Japanese bonds were better on moderate requirements, but gilt-edged securities were dull on drooping sterling exchange. The market closed steady.

Paris—Trading on the bourse was nervous and prices were irregular, declining under weakness in foreign issues and selling. The closing was heavy.

Berlin—Prices opened irregular on the bourse and after slight setbacks recovered somewhat at the close.

C. & O. NET INCOME MOUNTS IN JANUARY

New Jersey Public Service Declares Dividends on Share Issues.

New York, Feb. 20 (A.P.).—Chesapeake & Ohio Railway Co.'s January net operating income showed a gain over the same month last year, and gross revenues were off but slightly.

Net amounted to $2,335,978 against $1,951,526 in January, 1932. Gross was $7,954,242 compared with $7,998,232 in the same month last year.

Louisville & Nashville Railroad reports net loss of $2,108,875 for 1932 against net income of $1,099,946, or 80 cents a share, in 1931.

Atlantic Coast Line Railroad had net loss of $6,685,229 last year compared with net income of $2,020,857, equivalent to $2.44 a common share, in 1931.

Mobile & Ohio's 1932 net loss of $2,237,427 compared with loss of $2,002,504 in the previous year.

Newark, N. J., Feb. 22 (A.P.).—The quarterly dividend on common and preferred stock was declared today by the Public Service Corporation of New Jersey. The dividends are payable March 31 to stockholders of record March 1.

Eighty cents a share will be paid on the outstanding no par value common stock; $2 a share on the 8 per cent cumulative preferred stock; $1.75 on the 7 per cent cumulative preferred stock and $1.25 on the no par value $5 cumulative preferred stock.

The monthly dividend of 50 cents a share was also declared on the 6 per cent cumulative preferred; and the Public Service Electric & Gas Co. declared the quarterly dividends on the 7 per cent and $5 cumulative preferred stocks.

New York, Feb. 20 (A.P.).—Consolidated Gas Co. of New York today reported net income of $57,676,901 for 1932, equal to $4.07 a common share. This compares with $67,515,901, or $4.94 a share on the common in 1931.

Gas sales by the company's subsidiaries last year were 2.4 per cent under 1931 volume, while sales of electricity decreased 2.1 per cent.

Net income in the final quarter of last year was equivalent to $1.04 a common share against $1.33 for the same 1931 period.

United Drug, Inc., for the year 1932, reports net profit, after all charges, of $13,467,092, equivalent to $3.64 per share, compared with a profit in 1931 of $19,440,456, or $5.55 a share.

The company's annual report also announced that a proposal to reduce the capital of the concern from $85,468,228 to $35,014,990 would be submitted to the stockholders' meeting on March 14, next. It is proposed to change the company's shares from a no-par value to one of $10 and to utilize $23,562,579 of the resultant capital surplus to adjust book values of certain subsidiary property accounts.

U. S. DAILY OIL YIELD UP 57,650 BARRELS

Output East of California Is 54,650 Units Higher; Imports Down.

New York, Feb. 22 (A.P.).—Daily average gross crude oil production in the United States increased 57,650 barrels in the week ended February 18, totaling 2,082,550 barrels, the American Petroleum Institute's weekly summary indicates. Daily average production east of California increased 54,850 barrels to 1,814,250 barrels.

Refineries representing 91.8 per cent of estimated total capacity, operated at 58.7 per cent of their capacity, reported daily average runs of crude oil to stills as 2,072,000 barrels. Daily average the previous week for refineries representing 91.8 per cent of total, operated at 57.9 per cent of capacity, was 2,045,000 barrels.

Daily average cracked gasoline by refineries representing 95.4 per cent of total charging capacity was 379,000 barrels. Daily average the previous week by refineries representing 95.4 per cent of total was 412,000 barrels.

Imports of crude and refined oils at principal United States ports totaled 856,000 barrels against 1,010,000 barrels.

	Week ended Feb. 18, 1933	Difference
Oklahoma	427,950	*54,000
Kansas	102,450	*3,100
Panhandle, Tex.	36,900	†5,450
North Texas	46,350	*550
West Central Texas	28,450	*1,600
West Texas	158,000	*50
East Central Texas	58,750	*800
East Texas	300,050	†450
Southwest Texas	49,500	*1,000
North Louisiana	28,750	†1,850
Arkansas	31,650	*200
Coastal Texas	134,250	†1,500
Coastal Louisiana	33,600	*350
Eastern (not including Mich)	99,450	*1,650
Michigan	14,800	†850
Wyoming	31,400	*650
Montana	5,550	*200
Colorado	2,650	*200
New Mexico	37,050	†100
California	468,300	*2,000
Total	2,082,650	*57,650
Texas	809,250	†3,400

*Increase. †Decrease.

Reported for week ended—(Figures in barrels):

	Feb. 18	Feb. 11
Crude runs to stills:		
Daily average	2,160,000	2,130,000
Cracked gasoline production:		
Daily average	405,000	440,000
Estimated motor fuel stocks:		
Refinery	39,030,000	38,800,000
Terminal and transit	13,080,000	13,125,000
Other	4,450,000	4,425,000
Total	56,560,000	56,150,000
Gas and fuel oil stocks reptd.	125,310,000	125,816,000
All oil imports at principal U. S. ports:		
Total	856,000	1,010,000
Daily average	122,286	144,286

The Meanderer

Suggests an Economical Source for Buying Ice Cream; a Health Shoe for the Spring Stroll; and Reports on New Blouses.

Telephone questions on The Meanderer's column to The Washington Post, National 4205, Extension 19; or address The Meanderer, The Washington Post, inclosing self-addressed, stamped envelope for reply.

For entertainments during this busy inaugural week a Meanderinga reader contributes a suggestion. She reports that molds of ice cream of good quality may be bought of a certain dairy products company for $2.25 a dozen.

Shoes whose design originated in clinics at the home of a doctor in Ontario, Canada, are among the newer footwear showing in a Washington department store on Seventh street. The Canadian doctor is said to have cured a number of body ailments with these newly designed orthopedic shoes. Four lasts for women and three lasts for men are among these new shoes. The purchaser is fitted with the certain last his foot requires and as his foot trouble is corrected he is "graduated" into the other lasts.

Plain, puffed sleeved blouses, much like those worn by Lynn Fontanne in "Design for Living," have arrived in an F street department store and sell for $1.95. Printed pique in tailored modes makes other interesting blouses in the same shop.

Large embroidered dots in black and colors make very different some organdy blouses with large bow ties, selling in the department store just mentioned.

One popular F street bake shop in the shopping district does not close at 6 o'clock as do many places of business, but is open until 9 o'clock. So through inaugural week it may be convenient for you to make extra purchases of bread, cakes, cookies, nuts and pies to supplement your guest menus.

Fifth Avenue Fashions

THIS little cape is out for effect rather than for work.

Isn't it smart the way it falls so softly from a round flat yoke? You'll note too the yoke ties its ends in scarf effect.

The simple smart dress with exceedingly slender lines may be made with long or with short puffed sleeves.

To obtain true chic for town wear for spring, it is fashioned of a light navy blue crinkly crepe silk printed in white motifs. The white crepe collar of the cape lends a particularly fresh accent. The narrow leather belt is orangy-red.

You can copy this Paris model exactly at an unbelievably small cost.

Style No. 2516 is designed in sizes 14, 16, 18, 20 years, 36, 38 and 40 inches bust.

Size 16 requires 4 yards 39-inch, with ⅝ yard 35-inch contrasting. Price of pattern 15 cents.

Our new Fashion Magazine for spring contains all of the new spring styles for women, misses and children.

In addition, it contains the most interesting illustrated articles—Beauty Hints, Hairdressing, How to Reduce Sensibly, Poise as an Aid to Fashions, Dressmaking Hints, &c. Send 10 cents for your copy today. Just write "Fashion Magazine" on any piece of paper, enclose 10 cents in stamps or coin and mail your order to Fashion Department, The Washington Post, Fifth avenue and Twenty-third street, New York City.

No. 2516. Size.....

Name.....

Street Address.....

City State.....

Interpreting the Mode

By DARE

Three distinctive tops change the decolletage and degree of formality of this black crepe evening gown. (Dahray designed.)

I tell you, there are many more ways of keeping up with the style and your own standards of elegance than not!

Even the big couturieres are showing us the way these days. As long as two years ago Heim started with a three-time frock, and now we have a three-way evening frock with different guimpes—to be exact, a brown luster satin evening gown with a decolletage arranged in such a way that one wears it as is, or one wears stunning shoulder tabs of massed flowers with it, or a lovely guimpe of golden tulle—three evening dresses in one. The variations in this type of evening frock are limitless.

The same thing appears in sportswear, not especially for reasons of economy, but for sun or more so, as it were. We have the sports frock with practically no back and a little less than half o' that in front, then we have a very covering-upish blouse of the same material, and lastly a jacket or bolero—which is worn either over the blouse, or over the sun tan straps, or over both.

Afternoon frocks that become suitable for evening dancing are too well known to talk about. And the Sunday night type of wear, or very elaborate afternoon frock, which can be deleted in a jiffy—or in the locker room to become a formal ball gown is no novelty either. And so it goes.

So just for that I had a black flamisol crepe evening gown made for myself—knowing that a good nine-tenths of an evening gown is in its skirt—and how it fits and hangs, not to mention the amount of material and price thereof all snuggling in the folds of said skirt! And then—one bodice like the one sketched on the full-length figure, all sort of backless and simple; another as sketched at the left, not so simple, and with an alarming decolletage at both shoulders AND over the tummie—and still another one, all dotted in diamante, with a new side decolletage and sleeve effect. DO you think that even my worst enemy EVER suspects my duplicity? Or should I say triplicity—of skirt? I doubt it! But oh, how my three times three hundred dollar gowns have become less than half that!

Yours for the copying, my deah—and don't forget what happens to one's evening wardrobe on boat trips—if one hasn't seven or seventeen diff'rnt evening frocks, that is.

* * *

Pyjamas made from remants, and just carefully following our illustrated directions for cutting said remnants up and sewing them together again. That's what this week's illustrated leaflet tells you about, and you should send your stamped, self-addressed envelope to the Dare Department of The Washington Post for the leaflet just to encourage the wolking goil—meaning me. Because I worked on these remnant pyjamas until I couldn't look a pant in the face—or a remnant either, as it were. And besides, you'll like 'em!

(Au revoir.)

(Copyright, 1933.)

Culbertson on Bridge

By ELY CULBERTSON

599

THE PENALTY PASS.

THERE is nothing new in my statement that when the opponents have opened the bidding with a bid of one and your partner has doubled for a Takeout, it is very often most profitable to pass partner's Takeout Double for a penalty. However, this bid is both neglected and abused under certain conditions.

Let us assume that the opponents have opened the bidding with one of a suit and your partner has doubled. The Penalty Pass of partner's Double of a suit bid of one should very rarely be used. A few months ago, one of the leading experts was on the point of entirely discarding the use of the Takeout Double as an attacking weapon, as he said it seemed to be his fate that his Takeout Doubles were almost invariably left in by his partner on doubtful holdings. Although the phrase "almost never" seems a little strong, one might say that partner's Double of one of a suit actually should almost never be left in. A sound pass should have 4 practically sure trump tricks. When I say "sure trump tricks" I am trying to convey the impression that trump holdings which consist of tenaces are by no means sure, as, usually, in defending with hands of this type, you are likely to be caught in several endplays. In other words, a sound pass of your partner's Double of one heart would consist of something like six hearts to the Queen-Knave-Ten and an outside Ace or King.

The reason for this strictness is leaving in a Double of one of a suit should be quite apparent. Partner's Takeout Double may very often have its strength massed chiefly in a solid suit of its own, with about 1½ honor-tricks on the side. Since we no longer use the Jump Overcall as a strength-showing bid, it is imperative to double on certain strong hands whose strength may be massed in two suits. There certainly is nothing sketchy about a Takeout Double of one heart, holding:

Spades	A K Q J x x
Hearts	—
Diamonds	K Q J x
Clubs	K J x

However, if one's partner passes the Takeout Double, holding:

Spades	x x x
Hearts	Q 10 9 6 3
Diamonds	10 x
Clubs	A x x

an almost certain small Slam in spades will be lost in exchange for a possible set of 1 or 2 tricks; and, as a matter of fact, it is not at all improbable that one heart will be made.

When we come to the double of one notrump, however, we are meeting an entirely different situation. Whereas a Double of one of a suit should almost never be left in, a Double of one notrump can and should be left in quite frequently. The better players play their Doubles of an opposing one notrump bid as about 80 per cent Penalty Doubles. Partner may occasionally pass to a Double of one notrump with even less than 1½ honor-tricks. A good player will never make a Takeout Double of an opposing one notrump bid on the minimum requirements necessary. Holding a bare 3½ honor-tricks and indifferent distribution, it is best to pass and await developments. Therefore, with the knowledge that your partner's Double probably has at least 4 honor-tricks, it is usually safe to pass with but 1½ or even a little less in your own hand. Although you are occasionally taking a slight gamble in so doing, it has been found to pay richly in the long run. You can readily afford to exchange the few times that the contract is made for the frequent large sets, and even when the contract is made, there is no longer any bonus for fulfilling it, and naturally a game can not be scored.

TOMORROW'S HAND.

The bidding and play of the hand printed below will be discussed tomorrow:

West, Dealer.
Neither side vulnerable.

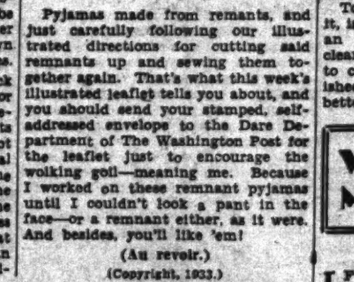

Study the hand, decide how you would bid and play it, and then compare the results you obtain with those shown in tomorrow's article.

(Copyright, 1933.)

BRIDGE LESSONS

HELEN RIORDAN

Certified Culbertson Bridge Teacher

$5 a table; $7 an hour individual instruction; classes of 10, $10 for 10 lessons. 3513 14th st. nw. Col. 5049.

LIBBY'S MILK
Tall Can, 5c
Sanitary-Piggly Wiggly

ELEANOR BLUE

—the lovely soft powdery blue chosen by the new First Lady of the Land for her Inaugural gown—is shown here in a Chiffon evening gown—young and slender, and very feminine with its little cape and soft chiffon flowers. One of a collection of chiffon gowns in Eleanor Blue

$39.50

SECOND FLOOR GOWN SALON

The new Jelleff's
1216-1220 F STREET

Listen In—WRC, 9:30 A. M. daily—Correct time and Jelleff News.

How to Keep Well

By DR. W. A. EVANS

DIRECT HEATING.

THERE is something to be said in favor of direct heating, that is, by means of open fires, gas burners and stoves. From the health standpoint the principal advantage is because of radiant heat. In certain circumstances heat shoots out into the air in a way that may be compared loosely to the way lightning flashes out. It is a quality, if not a something that actually passes somehow from the fire where it started outward, through the air and on to the person exposed to it.

Radiant heat has a physiologic effect that is not produced by other forms of heat. Arctic explorers caught in the polar regions during the long night have been saved by standing naked in front of an open fire and absorbing radiant heat through the skin.

Another advantage of direct heating is the small initial cost. It is not possible to hang enough embroidery on a stove or to foolishly bedeck a gas grate enough to bring the first cost to the level of that of a central heating plant.

But if it is inexpensive to start with it ends by being very expensive. An open fire sends most of the heat up the chimney and much of the coal and combustion gases go the same way. The coal, wood or gas bill will offset the extra cost of a central heating plant in a few years of use. Keeping up fires is troublesome and back-breaking.

An open fire or a stove is a dust breeder. Smoke gets into the air and blackens the curtains, and ash dust goes everywhere. Stoves and fires always leak unburned gases into the room, sometimes more, sometimes less. There is some production of carbon monoxide—more in gas grates and stoves and less in open fires. The newer style of gas grates with but few openings and those properly placed, and with no openings hid by asbestos, are much safer than those of the older type in this regard.

It is fairly easy to humidify the air with stove heat, but very difficult to do so with grate open fire heat.

There is a basis for social intercourse in pulling up around the fire and this makes the method appealing. But, offsetting it, is the fact that the only warm place in the room is around the fire. One pays for warmth in front with a cold back and the floors are always cold. The open fire leads all other forms of heating when it comes to cold floors.

How to Be Beautiful

By ELSIE PIERCE

WHEN the inelegant expression "my eyebrow" originated many years ago, it was used as a slang synonym for insignificance. But fashion has a way of hop-skip-jumping from one extreme to another and finally settling down to the sensible, happy medium.

Ten years ago women's brows were as heavy in growth and as light in coloring as nature ordained. Then Dame Fashion in one of her contrary moods said "off with them, leave just the thinnest possible trace." This robbed the face of its expression, made women look like first cousins to bovine creatures.

We've shaken out of it, thank goodness, though there's still too much evidence of the unnaturally fine line.

Today's plucking, what there is of it, is done with an eye to eliminating an undergroomed, ragged look. A cleaner face is the aim, if you want to call it that. Or, a finished, polished look. Groomed, neat, trim and better to look at.

Here's a new lesson in brows, and it's well worth learning. Leave the brow line at the top as is. Pluck only the very wild hairs that are all out of line. But don't thin the brow from the top. Let the thinning come from under. Take out all wild hairs and then shape or arch by plucking from beneath. This makes the picture neater without making it obviously artificial.

Plucking and Peroxide.

There's a right and wrong way to pluck, too. Hold the tweezer in the exact position in which the hair grows and pull with one steady, sweeping jerk so as to get the hair out by the root. Improper tweezing often leaves the rough black specks which so many women complain about. The only thing to be done about these specks is to bleach them so they will be hardly noticeable and allow them to grow out until they are long enough for the tweezer to grasp. To bleach, wrap a bit of cotton around the plain end of a used matchstick, dip into peroxide and touch to the stubble.

(Copyright, 1933.)

What Today Means to You

By MARY BLAKE

"PISCES."

IF February 23 is your birthday, the best hours for you on this date are from 9:50 a. m. to 11 a. m., from 2 p. m. to 2:45 p. m. and from 8 p. m. to 9 p. m. The danger periods are from 12:30 p. m. to 1:15 p. m. and from 5 p. m. to 6 p. m.

Astrological influences will make this a depressing day. Nothing, it would seem, will be able to raise your spirits. Your work will seem most laborious. Enthusiasm and spontaneity will be lacking in personal relationships; people generally will be easily bored.

The child born on this February 23 will be serious, greatly lacking in appreciation of humor and inclined to be too retiring in nature. He will be ambitious and will seek the finer things of life.

If February 23 is the date of your birth, you are quite likely a person who is very difficult to please. You seem never able to make up your mind definitely to any set course of action. You have many whims and fancies and you seek to satisfy them all, even at the sacrifice of your own mental peace.

Born on February 23, you must learn to be more decisive in your thinking. With your eye fixed on a definite goal, you have the courage, ambition and energy to attain it. You are inclined to look too far into the future, to plan too far ahead and not to make the most of the opportunities immediately on hand. You are a person of great enthusiasms, but invariably they are not of long duration; you give yourself heart and soul to a cause only to completely abandon it before long.

Successful people born on February 23:

George F. Wilde, naval officer.
Frederick B. Ward, tragedian.
Maurice Bloomfield, philologist.
Stephen A. Douglas Volk, artist.
Samuel Pepys, famous English diarist.

(Copyright, 1933.)

"WHERE ECONOMY RULES" A&P ESTABLISHED 1859
White House Evaporated Milk
Tall Can, 5c

RUSH PRINTING
EXPERT SERVICE
HIGH GRADE—NOT HIGH PRICED
BYRON S. ADAMS
"I Never Disappoint"

THRIFT

—the conservation of desirable possessions has been a notable element in the successful growth and progress of our great Nation, the last 100 years of which Building and Loan Associations have aided its people in attaining their financial desires!

Semi-Annual Dividends

NATIONAL PERMANENT BUILDING ASSOCIATION
949-951 ST. N.W.
UNDER SUPERVISION U.S. TREASURY

How often do you read in the newspapers

—about some unfortunate fellow who unwisely put his money (perhaps his life savings) in a stocking, or other "Strong Box," and secreted it in his home . . . only to be found later, and looted by thieves?

If All patriotic Americans are keeping what money they have in circulation, by wise spending and depositing, in a strong bank like this . . . where it earns interest, is available when wanted, and is helping Uncle Sam with his reconstruction program.

Safe Deposit Boxes at Nominal Rentals

NATIONAL SAVINGS & TRUST COMPANY
The Oldest Savings Institution in the District of Columbia
Cor. 15th & New York Ave.

Interest Paid on Checking and Savings Accounts
Capital & Surplus $3,500,000.00
67th Year

ARLINGTON TRIALS START NEXT WEEK

Firemen Meet at Ballston to Arrange for Their Annual Banquet.

ARLINGTON COUNTY BUREAU OF THE POST.
Tel. Clar. 509. Clarendon, Va.

Having adopted a new policy which promises to clear the criminal and civil docket more quickly, Judge Walter T. McCarthy will hear no cases this week in the Arlington County Circuit Court despite the fact that the February term opened Monday.

The plan is to have the docket read and set no cases for the first week of the term. This plan, it is pointed out, will give attorneys opportunity to have their cases prepared, thereby reducing the number of cases continued. The docket is heavy, due to many cases having been carried over. Indications are that the term will continue into April. The case of former County Treasurer E. Wade Ball is set for March 21 and is expected to last 10 days.

Meeting last night at Ballston, the Arlington-Fairfax Volunteer Firemen's Association discussed plans for a legislative program and its annual banquet.

The legislative committee, consisting of Robert E. Jansen, of Cherrydale; George Cook, of Arlington, and W. Glen Bixler, of Jefferson, will make a study of various projects for enactment by the General Assembly at its next session.

The banquet committee includes E. B. Chapman, J. Milton Moriarty, J. R. Malloch and Robert E. Kendrick. Elmer J. Blackmer, Albert C. Scheffel and Walter U. Varney were appointed a nominating committee to select fifteen trustees.

President G. Frank Allwine announced a meeting of the executive committee with the chiefs of all departments at Cherrydale March 6 to consider changing the name of the association.

Meeting with the executive committee of the Arlington County Civic Federation last night at the home of William D. Medley, Lyon Village, George A. Collier, banquet chairman, will discuss arrangements.

Mrs. Jesse Roberts, successor of Mrs. Alice W. Semones, will attend as the representative from the Organized Women Voters of Arlington County.

Funeral services for Mrs. Florida Barry Ferris, 76, who died at the home of her daughter, Mrs. A. C. Cosdon, Chestnut street, Clarendon, yesterday morning, will be conducted from the funeral chapel of C. J. Ives, in Clarendon, tomorrow afternoon at 2 o'clock. Burial will be in Glenwood Cemetery, Washington.

Mrs. Ferris was a native of Loudoun County, Va., and had made her home with her daughter in Arlington County for the past 26 years.

Besides her husband she is survived by one daughter, Mrs. Cosdon.

The recently organized Business Men's Taxpayers League of Arlington County will meet tonight at the Courthouse at 7:30 o'clock. A report will be received from the special committee on the budget.

County Manager Roy S. Braden went to Richmond yesterday and it is expected while there he will confer with the State Highway Commissioner on connecting link between the Memorial Bridge and the Lee boulevard at Station 107, near Lyon Park.

It has been learned that the State Highway Department is committed to the northern route for the connection, while a bill has passed Congress providing for a right of way over Government property for the so-called southern route.

Police Thank Kvale For Congress Advice

A vote of thanks was given Representative Paul Kvale, of Minnesota, by the Policemen's Association last night for the advice and assistance he has given the association on numerous occasions.

The action was in the form of a resolution presented by Capt. M. D. Smith, of the Traffic Bureau. The resolution says that Representative Kvale has given to the association "his time and advice, not only during the present Congress, but in years past." The stagger system for trying cases in court was discussed, but action was deferred.

Two-Gun Robber Gets $75 at Gasoline Depot

Armed with two pistols, a youthful robber last night held up the Standard Oil Co. station at Rockville, Md., forced Charles Markland, the proprietor, to lie on the floor while he made his escape, and walked out with $75.

The holdup man, about 25, is believed to have left his car parked a short distance from the station, where tracks were found on the side of the road. Montgomery County police sent out a general lookout and arrested a suspect, but Markland failed to identify him.

Abram Houghlan Dead; Former Policeman Here

Luray, Va., Feb. 22 (A.P.).—Abram Houghlan, 70, Spanish War veteran, was found dead at his home here last night. Burial will be in Arlington Cemetery tomorrow. He is survived by one daughter, Mrs. H. L. George, of Washington.

Mr. Houghlan was employed for 25 years in the Washington Police Department before coming to Luray.

FIRE RECORD.

3:41 a. m.—821 Sixteenth street northwest; automobile.
4:53 a. m.—Twenty-fourth and M streets northwest; automobile.
5:47 a. m.—3215 Mount Pleasant street northwest; partition.
7:47 a. m.—20 Fifth street southeast; truck.
7:52 a. m.—3215 Mount Pleasant street northwest; fire under oven.
8:23 a. m.—1422 First street northeast; burst steam pipe.
9:47 a. m.—Fourteenth and N streets northwest; automobile.
10:46 a. m.—632 O street northwest; automobile.
12:01 p. m.—Ninth and Water streets southwest; grass.
12:33 p. m.—1846 Vernon street northwest; trash.
1:46 p. m.—Forty-second and Foote streets northeast; brush.
4:10 p. m.—2600 Pearson street southeast; dump.
5:22 p. m.—4415 Georgia avenue northwest; gas stove.
6:32 p. m.—702 Butternut street northwest; garage and automobile.
7:21 p. m.—526 Minnesota avenue northeast; automobile.
9:26 p. m.—913 G place northwest; smoke.
9:47 p. m.—924 Fourth street northwest; basement.
9:12 p. m.—St. Paul's College; brush.
9:34 p. m.—419 Four-and-a-half street southwest; junk.

HOLLYWOOD CALLS CULBERTSON

When Hollywood needed a bridge expert to make a series of bridge pictures, it called upon Ely Culbertson, the peer of them all, whose daily articles appear in The Washington Post. He is shown here with Wera Engels on the RKO-Radio lot, where he is making the series. Ely seems to be expressing surprise over Miss Engels' passion for Crepe Suzettes.

ABOUT THE SHOWSHOPS

With Nelson B. Bell's "Stooge"

REGARDLESS of the success of the inaugural ceremonies from the standpoint of a civic proposition, the theaters of the Capital are certainly prepared to offer their very best to the expected thousands of visitors from all portions of this country. The showgoer will not be at a loss on where to go, but may run into some difficulty trying to get around to all the houses during the short period of his or her stay in Washington.

Friday, Saturday and Sunday of next week will be the three big days, and the menu prepared sounds inviting, even to the regular patron, who sometimes wearies of the succession of screen and stage bills. The order in which I name the attractions for that particular week-end has nothing whatever to do with the rating of the pictures and acts, but they must be announced in some sort of sequence.

Amos 'n' Andy will headline the stage show at Loew's Fox where the picture will be Lee Tracy in "Clear All Wires." At the Earle, Warner Bros. picture of the year "42nd Street" will be put on display with Vaughn DeLeath of radio fame headlining the stage bill. RKO-Keith's will offer Richard Dix in his latest "The Great Jasper" while Mae West in "She Done Him Wrong" will play the Palace. Bridge fans will have their innings at the Metropolitan where Loretta Young and Paul Lukas will be seen in "Grand Slam" while the Rialto offers Esther Ralston in "Rome Express" of which much has been said and all complimentary. The Columbia has three favorites, James Dunn, Boots Mallory and El Brendel playing in "Handle With Care."

Paul Muni in "Counsellor at Law" will hold over through a Sunday night performance at the National and the Gayety will present "Inaugural Girls" as its attraction.

That line up ought to bat .400 in any league.

And after a day of 68 telegraph messengers, 345 phone calls, 32¾ press agents, a couple of cables and the untiring hindrance of Master Franklyn W. (Steve to you) Off-foot, my office helpmate, I can announce without any degree of certainty that unless something happens in the meantime the theater programs beginning this week will probably be something like this, if they aren't changed.

Al Jolson in "Hallelujah, I'm a Bum" will show at the Palace. John Barrymore in "Topaze" will continue at RKO-Keith's through Sunday, an extra three days, with Irene Dunne in "No Other Woman" opening Monday and continuing through Thursday. At Loew's Fox Buster Keaton and Jimmy Durante will be seen in "What, No Beer?" with Bill Robinson on the stage and at the Earle Nancy Carroll and Cary Grant will appear in "The Woman Accused." On the stage Arthur Tracy, the Street Singer, is featured. On Monday the Columbia will offer James Dunn, Boots Mallory and El Brendel in "Handle With Care," the present attraction "Whistling in the Dark" continuing through Sunday. Two holdovers mark the week, Lee Tracy in "Private Jones" continuing at the Rialto and George Arliss in "The King's Vacation" at the Metropolitan.

There may or may not be any connection, but in October of 1929 the Drama Guild of Washington presented "The Middle Watch," a play concerning British naval folks. At the time, Prime Minister Ramsay MacDonald was conferring with President Hoover. On March 16 and 17 the play will be repeated and Mr. MacDonald will again be here conferring with President Roosevelt. Say the Drama Guild players, "He's coming back to see The Middle Watch.'"

If there were sour notes in the George Olsen act at Loew's Fox yesterday, don't be too hard on the boys in the band. It may have been from overeating. Richard ("Hot Cha") Gartner's parents motored down from Frederick, Md., with plenty of Maryland fried chicken, hot biscuits, &c., and did that band eat! Ethel Shutta entertained in her dressing room, it being the most spacious banquet hall available.

Just in case you liked "King of the Jungle," a serial just completed in The Post, you may see it in picture form in the next few weeks at the Metropolitan.

If Robert D. Heinl will pardon this intrusion into his pet field of activity, I learn upon good authority that upon the occasion of the Actors' Fund inaugural show at the Belasco Theater on Sunday, March 5, Jack Pearl, the Baron Munchausen of the radio, will introduce the other half of the air team which has made famous the saying "Vuss you dare, Sharley."

I never knew how hard the boss must have to work thinking up those last lines until now.

It now being February 23, I guess it's safe to bury the hatchet.

Culbertson Won't Play With Harpo and Chico

Hollywood, Feb. 22 (A.P.).—Ely Culbertson today announced withdrawal from a 20-rubber bridge tournament scheduled for tonight and tomorrow between Mr. and Mrs. Culbertson and Harpo and Chico Marx, of the films.

Culbertson said he thought the talk was a huge joke. And did not realize it was a serious proposal until he learned that 20 photographers had been extended invitations to attend.

Chico Marx, when informed of the withdrawal, issued a new challenge to Culbertson to play a match for $5,000.

MARYLAND MAY GET ROAD FUND CONTROL

House Passes Bill Removing Power of Counties to Spend Fuel Taxes.

(By Staff Correspondent.)

Annapolis, Md., Feb. 22.—Mustering a strength three times greater than the opposition, the administration today forced through the House its bill allowing the State roads commission to spend the gasoline tax money diverted to county roads.

With Maj. E. Brooke Lee, of the commission, leaning on the speaker's desk and watching responses to the roll call, 86 delegates were for acceptance of a favorable report and only 27 against it. An opposition amendment, forcing the commission to do the road work on the recommendation of the county commissioners, was lost by a vote of 83 to 30.

By an overwhelming vote of the ways and means committee, the bill was reported favorably with slight amendments. Acceptance of the report in the House was assured when the Baltimore City delegation voted, earlier in the day, to support it.

Today's vote was the first trial of strength between the opposition and the administration. It indicates that Gov. Albert C. Ritchie will have no trouble in carrying through the rest of his economy program.

Baltimore Voted Down.

The vote was not divided along either party or county lines. The majority Republicans were divided on the issue, and the only county unanimously against the administration bill was Baltimore.

Some of the votes against the bill were cast by Walter W. Dawson (Republican), Montgomery; Harry W. LeGore (Republican), Frederick; John D. Nicodemus (Democrat), Frederick; Anderson H. Etzler (Republican), Frederick; D. Charles Flook (Republican), Frederick.

By a strategic error on the part of the opposition, the administration bill was reported out before the County Commissioner Association measure came up on special order. In an effort to get the association bill reported, it was brought out of committee on petition without report and put on special order. The rules, however, provide that committee reports shall precede special order, so the administration bill had been sent to the third reading file before the other measure came up. The association bill then was recommitted to the ways and means committee, where it will probably die.

Would Extend Bribery Law.

The opposition offered two other amendments in addition to the one making the county commissioners' recommendation binding on the commission. One would allow the commissioners to appeal to the circuit court from the commission's ruling and the other would allow Baltimore County to spend the money in its territory. Both were lost.

New bills offered in the House today would extend the law against bribery to members of the Baltimore City police force and the State police and authorize Middletown, Frederick County, to establish its own water system. The Senate received bills prohibiting the trapping of fur-bearing animals in Montgomery County, setting up a banking advisory committee for the State, and strengthening the banking laws.

Aimed at gasoline tank wagons, a bill requiring tanks containing gasoline for retail sale to be buried 3 feet underground in Prince Georges County was introduced. Changes in the charter of Eagle Harbor, to prohibit pool halls and to allow the town to charge license fees to merchants, also were received.

FILM TIME TABLES

Feature pictures are presented on the following schedule at the theaters named:

Rialto—"Private Jones," at 11:32 a. m., 1:32, 3:32, 5:32, 7:32 and 9:32 p. m.

RKO-Keith's—"Topaze," at 11:34 a. m., 1:35, 3:36, 5:37, 7:38 and 9:39 p. m.

Palace—"State Fair," at 12:10, 2:30, 4:50, 7:15 and 9:35 p. m.

Metropolitan—"The King's Vacation," at 11 a. m., 12:50, 2:40, 4:30, 6:15, 8:05 and 9:55 p. m.

Earle—"Blondie Johnson," at 11:15 a. m., 1:50, 4:30, 7:15 and 9:55 p. m. Stage shows at 12:55, 3:30, 6:20 and 8:55 p. m.

Loew's Fox—"Island of Lost Souls," at 11 a. m., 1:30, 4:20, 7:05, and 10 p. m. Stage shows at 12:25, 3:20 6:05 and 8:55 p. m.

Columbia — "Whistling in the Dark," at 11:45 a. m., 1:45, 3:45, 5:45, 7:45 and 9:45 p. m.

Tivoli—"Hot Pepper," at 2:30, 4:20, 6:05, 7:55 and 9:45 p. m.

Ambassador—"The Animal Kingdom," at 6:15, 8 and 9:45 p. m.

Kensington Group For Tax Transfer

Realty Slash Urged, With Luxury Levy as First Substitute.

Action was taken on the proposed legislative program for Montgomery County at a well-attended meeting of the Kensington Chamber of Commerce last night at the Kensington School with President W. I. Cleveland presiding. The chamber approved reduction of real estate taxes by substitution of a luxury or sales tax and use of State gasoline tax funds to relieve county road building costs.

The chamber also favored holding a referendum on the so-called blue laws and legislation restricting the sale of fireworks in the Metropolitan District. After lengthy discussion the chamber voted approval of issuance of bonds for completion of school projects but by a small majority opposed issuance of bonds to complete the road program.

Sidney Forbes resigned as delegate to the Montgomery County Civic Federation and chairman of publicity and entertainment. J. T. Lewis, alternate, was elected delegate to the federation and Assistant District Attorney Wilbur N. Baughman alternate. Harry Appleby was elected chairman of publicity and entertainment. An auditing committee, headed by William Wagner, reported that the books of Charles W. Lane, treasurer, had been approved.

Realty Man Loses Cemetery Appeal

Judge Urner Vetoes Plan Near Congressional Country Club.

The Montgomery County Circuit Court was upheld by the Maryland Court of Appeals in an opinion written by Associate Judge Hammond Urner in the appeal of Fulton R. Gordon, real estate dealer, from a decision of the county court dismissing a suit by Gordon on the grounds that he had not asked for a permit to operate a cemetery before filing suit to compel the Montgomery County commissioners to grant him a permit.

The suit was filed by Gordon in an effort to open a cemetery opposite the Congressional Country Club despite protests by neighbors. A demurrer was filed by Capt. Joseph C. Cissel, counsel to the county commissioners, who argued that the suit had no basis in law since there was no wrong shown to have been perpetrated.

Judge Urner in his opinion held that the right of the State to exercise police power to regulate cemeteries in the interest of public health is well established.

Marie Dressler Better After Minor Operation

New York, Feb. 22 (U.P.).—Marie Dressler, actress, was reported recovering today from an operation she underwent in a private hospital.

The nature of the operation was not disclosed, though her physicians said it was for a minor ailment.

DINE OFTEN AT
OLNEY INN
Varied Menu of Delicious Dishes at Lower Prices
OLNEY FARM, OLNEY, MD. 12 miles out Georgia Ave.

Nine Miles

That's How Deep Bartsch Finds Ocean Is Near Puerto Rico.

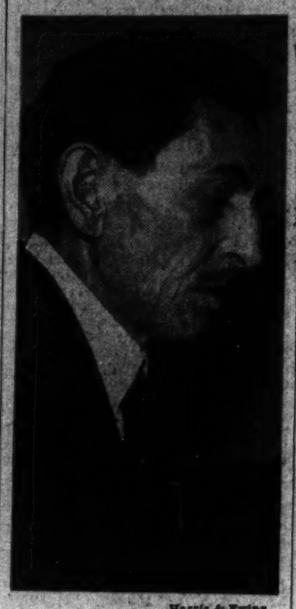

Harris & Ewing.
DR. PAUL BARTSCH.

San Juan, Puerto Rico, Feb. 22 (A.P.).—Discovery of a new Atlantic depth of 44,000 feet, exceeding by more than 3 miles the greatest previously known Atlantic deep, was reported today by Dr. Paul Bartsch, leader of an oceanographic expedition operating off Puerto Rico.

The newly-located hole in the Atlantic's bottom is nearly 9 miles deep and is near Nares Deep, about 75 miles north of Puerto Rico, the oceanographer said. Nares Deep, going down 27,972 feet, had been believed the lowest point anywhere in the ocean bed.

The discovery comes as a surprise, inasmuch as when the German vessel meteor took about 60,000 Atlantic soundings during 1925, 1926 and 1927 it was considered by oceanographers that knowledge of the relief of the Atlantic bed was complete.

The ocean is full of deep spots, and the greatest are called deeps.

Dr. Bartsch is curator of mollusks at the Smithsonian Institution and professor of zoology at George Washington University. He is one of the city's most prominent scientists and has been a member of Government scientific expeditions to many parts of the world.

Austrian Mining College Votes Degree to Hoover

Loeben, Austria, Feb. 22 (A.P.).—The Mining College here decided today to confer an honorary degree of doctor of engineering on President Hoover.

The ceremony will take place March 2 in the presence of the American Minister, Gilchrist B. Stockton, members of the government and heads of various academic institutions.

MULLIKIN CHARGES POLICE SEEK SCALP

2-Year-Old Case Revived, Maryland Delegate Says, Following Criticism.

(By Staff Correspondent.)

Annapolis, Md., Feb. 22.—A State police investigation of an accident two years ago involving Delegate Kent R. Mullikin was ordered a few days after Mullikin had criticised police policies, it was charged today at a ways and means committee hearing on the appropriation for the State force.

During the hearing Col. E. Austin Baughman, commissioner of motor vehicles, said repeal of the eighteenth amendment was one of the reasons he had asked for 25 more policemen. "When beer and whisky are back the roads will be rampant for six months until everybody is sated," Col. Baughman said. He stuck to his point that it would take six months to sate everybody, although committee members suggested that he allow a year.

Accident Case Revived.

Col. Baughman himself revealed the accident investigation after Mr. Mullikin had alluded to it indirectly.

"I was anxious to have the case closed, and I also wanted to see why Mullikin was against the police."

"You wanted to get something on Mullikin," Delegate E. Stuart Bushong (Democrat), Washington, interjected.

"It's odd my case was investigated a few days after I spoke about the State police having to make two arrests a day," Mullikin said.

"It's not a coincidence," Col. Baughman said. "A letter came to my office asking if the case was closed. It was peculiar the letter came a few days later."

He denied "emphatically" that the State men were ordered to make two arrests a day and pointed out that in January of this year the State force issued 1,412 reprimands and only made 112 arrests. Mullikin said several weeks ago that he had heard of a two-arrest order and would ask Col. Baughman if there was such an order.

Men Before Building.

Col. Baughman explained various items of the budget, and said that the 25 extra men he had asked cost only $80,000, but were more important than the $180,000 requested for additions to his office building. Since the night-and-day speed patrol on the boulevard, he pointed out, there had been only one fatal accident between Baltimore and Washington.

He also told of his plans for a new substation at Laurel, with a separate dormitory for the men stationed there. The new station would probably be moved a few hundred yards up the road, to the top of the hill, he said. The present building, he told the committee, "is cramped and ready to fall down."

He was questioned about the police policy in providing escorts and asked about escorts furnished for the Boswell Sisters and Sydney Franklin, the bull fighter. Numerous questions were fired at him about his use of State policemen as chauffeurs and their visit to his camp in West Virginia, and several times the chairman of the committee was forced to block the questions when they related to personal matters.

AMUSEMENTS AMUSEMENTS

WARNER BROS. EARLE
25c TO 1 P.M. • MATINEES DAILY EXCEPT SUN. & HOL. 6 P.M.
Phone NAT. 3244
TOMORROW
The Paramount-Liberty Magazine All-Star Story
By ten world-famous authors
"WOMAN ACCUSED"
WITH NANCY CARROLL—CARY GRANT
• On The Stage •
STREET SINGER
ARTHUR TRACY—IN PERSON
NELL KELLY • SIX DE CARDOS
GRACE ELDER & REED BROS.
LAST TIMES TODAY On The Screen BLONDIE JOHNSON With Joan Blondell On The Stage GUS VAN AND OTHER ACTS

Held Over! — Final Week!
The Screen's First Actor
GEORGE ARLISS
"THE KING'S VACATION"
DICK POWELL
PATRICIA ELLIS
—ADDED SHORTS—
RUTH ETTING
BOSCO CARTOON
25c TO 1 P.M. • ATTEND MATINEES
METROPOLITAN
Dist. WA. 0436

NOW! The Wise-Cracking COMEDY STAR OF A DOZEN HITS
LEE TRACY
"Private JONES"
GLORIA STUART
RIALTO

NATIONAL TONIGHT AT 8:20
LAST WEEK ENDS SUN., FEB. 26
Seats at Box Office All Performances
WORLD'S FINEST PLAY
The GREEN PASTURES
By MARC CONNELLY
Prices—Nights, 50c to $2.50. Sat. Mat., 2:20 p. m., 50c to $2. plus tax.
Beg. Next Mon.—Seats Selling
ELMER RICE'S SENSATIONAL COMEDY
COUNSELLOR-AT-LAW
With PAUL MUNI IN PERSON
Nights, 55c to $2.75; Mats. Wed. and Fri., 55c to $2.20.

LAST CONCERT
PHILADELPHIA ORCHESTRA
LEOPOLD STOKOWSKI
FEB. 28 8:45 Constitution Hall.
ISSAY DOBROWEN, Conductor.
BERLIOZ, overture; Benvenuto Cellini. Jenson, Passacaglia; TSCHAIKOWSKY, Symphony No. 4.
TICKETS—$3.25, $3, $2.75, $2.2, $1.50, $1. at T. Arthur Smith Bureau, 1330 G st., in Homer L. Kitt., Nat. 3700.

Collier Inn
Fried Chicken a la Md. or Sirloin Steak Dinner 50c
Served at Our Three Places
18th & Col. Road
1521 K St. N.W.
15th & F Sts. N.W.

POST WANT ADS PAY.

Loew's FOX Starts FRIDAY
It will make EVEN CONGRESS LAUGH!
Twice as funny as "Passionate Plumber" and "Speak Easily" put together
BUSTER KEATON
JIMMY (Schnozzle) DURANTE
in Metro-Goldwyn-Mayer's Comedy Hit—
What! No BEER?
Why be serious about anything so frothy as beer! M-G-M, the studio that does things, has done it again! They have told the screaming story of two beer-minded fellows awaiting the end of prohibition! It took a national event to provide this laugh opportunity of a lifetime! The only "problem" in this film is how can one laugh so long and hard at one time without busting! Come and try it!
with ROSCO ATES • PHYLLIS BARRY • JOHN MILJAN
Directed by EDWARD SEDGWICK
STAGE BILL ROBINSON World's Greatest Tap Dancer OTHER BIG ACTS
EXTRA! PHIL LAMPKIN AND LOEW'S FOX GRAND ORCHESTRA

Now Playing "ISLAND OF LOST SOULS" Stage GEORGE OLSEN ETHEL SHUTTA and others
Loew's FOX 25¢ TO 1 P.M. Starts FRIDAY
IT TOOK CONGRESS 13 YEARS TO REALIZE THAT KEATON AND DURANTE WERE RIGHT
buster keaton
Jimmy (Schnozzle) durante
in METRO-Goldwyn-MAYER'S
WHAT! NO BEER?
with ROSCO ATES PHYLLIS BARRY • JOHN MILJAN
Two big Mutts and Jeff men from the yeast who go beer minded
Stage Bill ROBINSON World's Greatest TAP-DANCER
YORKE • SHEILA and KING • BARRETT
STARNES • KOVER DANCERS
Phil LAMPKIN

LAST TIMES TODAY JANET GAYNOR • WILL ROGERS • LEW AYRES • SALLY EILERS in "State Fair"
Loew's PALACE
Starts FRIDAY
THE MAN WHO STARTED IT ALL... NOW STARTS IT ALL OVER AGAIN—he amazed you with the first talking picture "THE JAZZ SINGER" NOW HE'LL THRILL YOU WITH THIS..
Al JOLSON
in a UNITED ARTISTS PICTURE
The FIRST PICTURE EVER BORN IN RHYTHMIC DIALOGUE
"Hallelujah" I'M A BUM
with MADGE EVANS FRANK MORGAN HARRY LANGDON
Extra! PITTS-TODD Comedy "ASLEEP IN THE FEET" Silly Symphony "BUGS in LOVE"

HELD OVER! ENGAGEMENT EXTENDED THRU SUNDAY FEB. 26th
JOHN BARRYMORE
YOU'LL LOVE THE SCOUNDREL IN "TOPAZE"
AND RADIO PICTURE WITH MYRNA LOY
ALWAYS A BETTER SHOW
RKO KEITH'S
STARTING MON. IRENE DUNNE in her greatest role "NO OTHER WOMAN"

LOEW'S COLUMBIA
PRICES 25¢ 40¢ Children 15¢
NOW! "WHISTLING in the DARK"
ERNEST TRUEX-UNA MERKEL

The Washington Post.

THURSDAY FEBRUARY 23, 1933 SPORTS

G. W. FIVE BEATEN BY N. Y. CITY COLLEGE, 37-26

This MORNING with SHIRLEY L. POVICH

REDS BARRY, the local boy who made good in New York, came back to Portner's Arena for the unveiling of the new Reds Barry and when the ceremonies were finished there, was revealed to the 2,500 customers the same old Reds Barry, no better, no wiser and no harder a hitter.

Barry's New York clippings were no defense against the chugging fists of Les Kennedy who had been nominated by Barry's handlers as the next sacrificial offering to the local red-head's champeenship ambitions. Outside of his clippings, Barry had little to offer and there may be more than a shred of truth in the remark of Kennedy after the fight that it was the easiest ten-round battle of his career.

Kennedy gummed the works for the Barry crowd. The unveiling ceremonies took the form of a cornerstone laying to celebrate the foundation of a new popularity for Kennedy, who almost carried out the revised theme of the program to completeness by threatening to lay Barry on the floor for the full count in the last minute of the last round.

What Did Barry Learn?

This department is still wondering what Barry has learned under his New York managers. When Barry left the Capital to seek fistic fame and fortune, he was just a willing kid with a flair for boxing, passingly clever footwork, an ability to take it, and no punch.

The new Barry, who returned to Portner's arena, was still the willing kid, who has learned nothing about the art of boxing in six months in New York, who slaps with his open mitt and punches to the body with the back of his hand. In the last round he didn't seem to be able to take it in the same old fashion, and he hasn't added an ounce to the weight behind his punches.

And the suspicion is that Barry, despite the ministrations of Mushky Jackson, chief trainer by appointment to Max Schmeling and Tony Canzoneri, was not in as good condition against Kennedy as when he left the Capital six months ago for his metropolitan sojourn. As early as the fourth round, it was noted that the spirit was willing, but the flesh was noticeably weak.

Kennedy Underrated Fighter.

Despite Barry's feeble resistance, it seems to this department that Kennedy is the most underrated fighter to strike these parts in some years. Now I seem to recall that Kennedy has beaten, among others, Max Baer and Armand Emanuel, present and past heavyweight hopes of the Pacific Coast, who might justly be irked if mentioned in the same breath with Barry as fighters.

When Barry chose to trade jabs, Kennedy outjabbed him. When Barry wanted to fight in close, Kennedy outpummeled him in the body. He beat Barry to most of the punches and he reached Barry with a long, overhead right that shook the redhead to his shoes.

Barry maintained his feet in the last round only by bringing to bear the native courage that is his chief asset. He had been weakened in the ninth when Kennedy connected with two long rights, and in the tenth he was staggering noticeably under the fusillade. It seemed that he was going down when Kennedy sank a right high on his chest that, strangely enough, straightened Barry up. Had Kennedy directed that punch to the jaw, Barry would have heard the full count for the first time in his life.

Simmons to Report Late; Teeth Infected

Chicago, Feb. 22 (U.P.).—Al Simmons, whose acquisition from the Athletics has given the Chicago White Sox hope, is ill at Hot Springs, Ark., and won't report to the Pasadena camp of the Hose for at least two weeks.

President Louis Comiskey, of the White Sox, admitted today that he was worried about Simmons' condition. Simmons has been bothered by a hand and arm ailment since December and as an emergency measure, three infected teeth were extracted. Two more teeth, which X-rays have revealed as of doubtful character, may also be pulled.

Campbell's Career As Record Breaker

New York, Feb. 22 (A.P.).—A thumb nail record of Sir Malcolm Campbell's record-breaking feats in automobile racing since 1925:

1925. Pending Sands, England—Speed, 150 miles per hour.
1927. Pending Sands, England—Speed, 147 miles per hour.
1928. Daytona Beach—Speed, 206.
1929. South Africa—Speed, 212.
1931. Daytona Beach—Speed, 245.
1932. Daytona Beach—253.968.
1933. Daytona Beach—272.108.

N. Y.-PENN LEAGUE NOW "A."

Durham, N. C., Feb. 22 (A.P.).—Judge W. G. Bramham, president of the National Association of Professional Baseball Leagues, said today the New York-Pennsylvania League had been granted a class "A" rating.

Fields' Title To Young Corbett

Coast Boy Decisions Rival and Annexes Welter Crown.

Jackie Near Knockout From Beating; Foe Takes 7 Rounds.

By RUSSELL J. NEWLAND.

SEALS STADIUM, San Francisco, Feb. 22 (A.P.).—Climaxing a three-year struggle to the top, Young Corbett, of Fresno, Calif., was awarded the welterweight championship of the world here today after his flying fists had thudded out a decisive victory over Jackie Fields in a bristling ten-round bout.

As the shadows began closing in on the stadium, the Fresno southpaw put on a closing-round rally that definitely established his superiority over a rival whom he defeated three years ago today in a nontitle bout.

Some 15,000 fans cheered as the referee, Lieut. Jack Kennedy, U. S. N., lifted the arm of the stocky youth from the raisin belt country and awarded him the 147-pound crown.

Leaving no doubt as to his superiority, Corbett outfought and outpunched his rival in six of the rounds, according to the count of the referee, who called one session even and gave three to the champion.

Coast Star Makes Fast Start.

The Fresno left-hander's battle plan included a killing pace from the start. He shot in long lefts to the chin that had Fields missing as early as midway of the opening round.

Outguessing Fields as the latter bored in, head down, the new champion jumped back after every drive to counter with lefts to the body that jolted much of the fight out of his opponent.

For the fourth time in the history of boxing the name "Corbett" proved the downfall of a champion. The Fresno Italian followed a long line of illustrious predecessors that started when James J. Corbett punched the heavyweight crown from the head of the weary John L. Sullivan.

Imbued with the will to win, Corbett went along at a swift pace for the first half of the battle, and this margin stood him in good stead in the closing rounds, when a desperate Fields put on spurts that caused his backers to perk up in anticipation of victory.

A.P. Gives Corbett Seven Rounds.

The Associated Press score sheet gave Corbett seven rounds by varying margins, with Fields claiming the edge in three.

Sensing defeat and exhorted by his handlers to "get in there and fight," Fields made his greatest bid in the ninth round, when he battered Corbett around the ring. The challenger made but little show of a defense in the session and contented himself mainly with attempting to tie up Fields in the clinches.

Fields had had a bit the better of it in the preceding round, too. Referee Kennedy ruled it even, but Fields' aggressiveness entitled him to whatever margin there was.

With a chance to retain his crown, if even by way of the knockout route, Fields rushed out in the tenth, and for most of the three minutes held the advantage.

His punching was considerably weaker than at the start, however, and at no time was Corbett in danger.

Then, with seconds to go, Corbett opened up with a barrage that nearly upset his rangier opponent. Three times, as Fields rushed in, he bumped into stiff left-handers to the jaw. Corbett also put in a couple of rights to the body that took away whatever steam Fields had left.

Fields was a leg-weary, beaten fighter when he slumped in his chair after the fight, while Corbett, as new champion, received the plaudits of the throng.

While figures of the gate receipts were not available immediately after the bout, Ancil Hoffman, associated with the promotion of the contest, estimated they would run around $50,000.

Fans Scatter Nominations For All-Star Second Base Berth Among Six Players

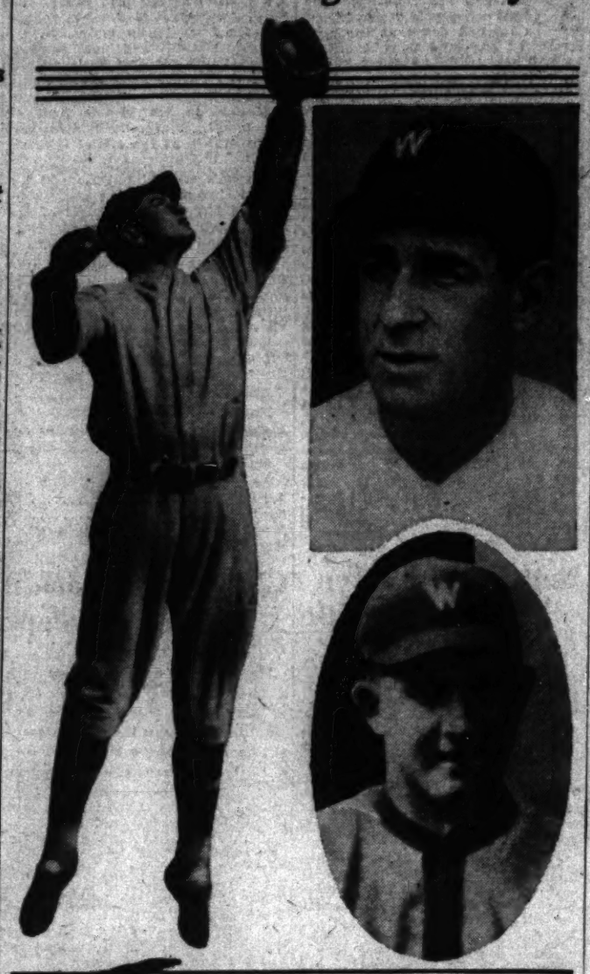

Post Staff Photo.

Buddy Myer (left), Bucky Harris (upper) and Hank Shanks (lower) are being given most consideration for the second base berth by fans in The Post's baseball contest attempting to match the All-Star team to be selected by Clark Griffith.

Morgan, Harris, Myer Draw Most Favor in Post Contest.

By FRANK H. YOUNG.

WHILE returns in The Post's baseball contest show the fans' votes well divided among Ray Morgan, Stanley (Bucky) Harris and Charles (Buddy) Myer as the Nats' outstanding second basemen, three other names have been frequently mentioned.

Some few have nominated "Germany" Schaefer, others have named Eddie Foster, who played second part of 1915 and much of the time in 1916 and 1917, while a number of others, probably trying to pick a spot for Howard (Hank) Shanks, one of the greatest all-around utility men in the business, have picked him for this berth on the all-star team. Shanks was the regular at second base in 1918 and 1919 until Harris supplanted him.

Selections Not Based On Averages Alone.

All of these players rate consideration in The Post's contest, for it does not call for the selection of a team with strict respect to averages, but to their general value to the club as President Clark Griffith might view things. What the three winners must do is to most closely match the group of thirteen players the present Nat owner will name as those he considers best since he first joined the Washington Club as manager in 1912. These selections must include the regular sets of infielders and outfielders, one extra catcher and three extra pitchers.

One feature which the entrants must consider is the fact that the old-time players are not expected to boast as high batting averages as the newer generation, for they did not have the advantage of hitting a ball filled with "rabbit."

Then, again, in considering players for the second base and short stop berths in particular, the ability to handle double-play balls, both as a starter and as pivot man, also is a big item which is not shown in the averages. The number of double-plays made is given in the dope, but there is no way to find out the percentage of the success of tries, for no error is charged if one runner is retired and the "double-murder" attempt fails.

For the information of contest entrants, the batting records and fielding averages of the Nats' leading second-sackers from 1912 to date, are given below:

Year.	G.	AB.	H.	Ave.	Fld.
RAY MORGAN.					
1912	76	273	65	.238	.936
1913	137	481	131	.272	.950
1914	147	491	128	.297	.948
1915	82	193	45	.233	.965
1916	99	315	61	.130	.957
1917	101	338	90	.266	.961
1918	88	304	70	.233	.959
"GERMANY" SCHAEFER.					
1912	16	166	41	.247	.931
1913	82	100	32	.320	.930
1914	1	7	1	.341	...
EDDIE FOSTER.					
1915	75	618	170	.275	.983
1916	158	606	153	.252	.980
1917	143	554	130	.235	.952
HOWARD SHANKS.					
1918	120	436	112	.257	.950
1919	135	491	122	.248	.924
STANLEY (BUCKY) HARRIS.					
1920	154	596	152	.255	.958
1921	154	584	180	.299	.959
1922	154	602	182	.299	.970
1923	145	532	150	.282	.961
1924	154	544	140	.258	.968
1925	144	522	130	.249	.970
1926	141	537	152	.283	.963
1927	128	475	127	.267	.972
1928	98	369	73	.204	.970
CHARLES (BUDDY) MYER.					
1929	88	563	180	.320	.958
1930	134	541	164	.303	.985
1931	137	597	173	.293	.984
1932	130	577	161	.279	.975

Joey Goodman Wins From Lew Raymond

Baltimore, Md., Feb. 22.—With his left eye closed in the fifth round and with blood trickling into his right eye from a laceration on his forehead throughout the ninth and tenth rounds, Lew Raymond lost the decision to Joey Goodman in their 10-round boxing match tonight.

Goodman, on past performances, was installing the 1-to-2 shot to bring home the bacon.

Raymond forced the fight and did the best part of the leading. Even with his closed eye he carried the battle to Goodman, and in the final two rounds he waded in. He walked into punches which he could not see and he exchanged blows every time they fell into a clinch, battling more from instinct than from eyesight.

In the semiwindup of six rounds, Joe Pinazzo and Walter Kirkwood, Washington, who subbed for Henry Irving, also of the Capital, boxed to a draw.

BROWNING KEEPS "TITLE."

New York, Feb. 22 (U.P.).—Jim Browning, of Verona, Mo., tonight successfully defended his brand new world's heavyweight wrestling crown by throwing Dr. Fred Meyers, of Chicago, before 3,000 fans at the Ridgewood Grove Arena.

Nats Noisily Greeted at Biloxi

Players Await First Official Practice Session Today.

Cronin Steals March by Putting Early Arrivals to Work.

By BOB CONSIDINE
(Post Staff Correspondent).

BILOXI, Miss., Feb. 22.—The sun was descending gloriously behind the tin roof of an oyster canning factory late today when an overheated engine came to a sighing stop at the colored entrance of underslung Union Station. A rambling band of young men began blowing an abortive symphony through tin horns and off the hides of base drums. A truck load of pigskin bags began being handed out of the observation car, in bucket brigade fashion, and half the citizens of Biloxi waited with bated breath for the first glimpse of the first Nat.

There was a scuffling sound and what should appear on the horizon but the sad old pan of Nick Altrock? You'd be surprised at the volume of the cheer that went up for the Pagliacci of the Senators. The spring training season was officially on.

Then followed Al Crowder, Earl Whitehill, Johnny Kerr, Al Schacht, Cliff Bolton, Bobby Burke, Bud Thomas, Bob Cassell, the apple of Winchester's eye. The boys were bundled in open cars and escorted by a couple of siren-yanking State cops through the village, and on to the New Biloxi Hotel, last stronghold of the great American hominy grit.

Engineer Discovers Slight Loss.

About the only item of interest on the long train ride from Washington was the fact that somewhere in Alabama the engine broke loose from the rest of the train and stranded middle of a field of fine Alabama red mud and withered cotton plants, until the engineer, unable to believe that his old 1924 model could suddenly have shown so much pickup, discovered the slight loss.

While patriotic citizenry seemed to look upon this afternoon's arrival as the official start of things baseball in Biloxi, to tell the truth (since this is written on a holiday honoring the last truthful man) the season really opened this morning when Joe Cronin, the boyish manager, drove a small and dignified clique of six out to the far-flung ball diamond where the Nationals will be worked into shape.

In the party were, besides Joe, Monte Weaver, Bill McAfee, Eddie Linke, Al Thomas, Ellsworth Hazzard, all pitchers, and one solitary catcher, a kid named Bill Johnson.

They worked out about as hard as the medicine ball cabinet. Resplendent in new uniforms, the boys fielded about 12 grounders apiece, threw a couple of floaters to Johnson, oofed a medicine ball around the ring, jogged around the field once and quit, while a couple of $7-a-week grass-cutter rake men bolled out in the hot sun all day and, perhaps, gave a thought or two to the unhappy early life of theirs which didn't see them take up baseball as a profession.

Players Appear In Shape.

Everybody in camp seems to be in great shape, with the possible exception of Linke. Ed was a surprise to most of the lobby loiterers. Somehow, when you hear about a guy striking out more men than anybody in organized baseball (228 for Davenport of the Mississippi Valley League), and also hear that he weighs 200, you kind of expect somebody to look like Big Jarge Earnshaw. Linke is about as tall as Sonny Workman and built along the general lines of a cross between Cy Cummings and Cy McDonald. Joe Cronin lost no time in handing him a rubber shirt and, out of deference to his avoidupois, gave him an extra lap or two around the park.

That latter, by the way, is a terrific task. The Biloxi ball yard is one of the biggest in existence. No batter has ever cleared any of the fences, except the one behind the catcher. In fact, nobody has ever hit the fence on the fly. If Washington played all of its games here the team batting average would look like Lefty Grove's.

This kid Hazzard looks tolerably good. He played a lot of good ball in college, which, of course, made him look like a big leaguer, inasmuch as college baseball has about as many

Continued on Page 12, Column 4.

Campbell Attains 272-Mile Pace for New Auto Mark Over Bumpy Beach Course

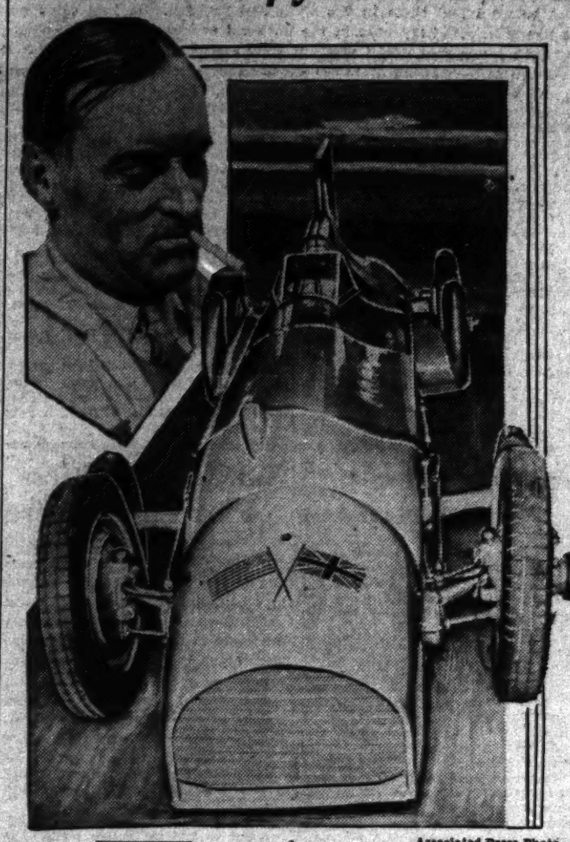

Associated Press Photo.

Sir Malcolm Campbell and the British-made machine that carried him to a new world land record are pictured above. Eye-witnesses to the attempt described Campbell's car as a bullet on wheels.

Englishman Shatters Record in Powerful Bluebird.

By TED GILL.

DAYTONA BEACH, Fla., Feb. 22 (A.P.).—England's dominance in the realm of speed was skyrocketed to new heights today by Sir Malcolm Campbell in a daring race against time along the ocean speedway here.

In two blistering runs over the hard-packed beach, the 48-year-old driver streaked to a new world automobile speed mark of 272.108 miles an hour over a measured mile route to climax a quarter of a century of record-smashing achievements.

He also established a new record of 271.836 miles an hour over 1 kilometer on the same trials.

Driving a long, streamlined bluebird car, equipped with a 2,500 horsepower airplane motor, Campbell clipped .94 of a second off his own previous record of 253.968 for the mile and increased the mark by 18.140 miles an hour.

Hits 273-Mile Pace On First Run.

On his first run the British driver attained the astounding speed of 273.556 miles an hour as he roared over the beach, paralleled on one side by a pounding surf and on the other by high, irregular sand dunes from which thousands of spectators looked on. His time for the mile on that run was 13.16 seconds.

His second trial, made in the opposite direction, was clocked at 13.30 seconds for a speed of 270.876 miles an hour.

Returning to the grandstand after his trials to be greeted by cheering spectators, Campbell characterized his race as "the worst ride I ever had in my life."

The beach was bumpy, the visibility bad and on top of that he was forced to steer the bouncing car over the course with only one hand, as he had injured the other a week ago in making repairs to the machine.

"The beach was so rough," the driver declared, "that on several occasions I thought I was gone. If I had not been able to control the car so magnificently, I should have landed either in the sand dunes or in the ocean.

Car Zig-Zagged in Poor Visibility.

"The visibility was very, very bad, and my car was snaking or zig-zagging all over the beach. First I was heading for the sand dunes, and the next instant I was heading for the sea. On both my runs there were times when I could see no distance whatever ahead. I just had to guess and trust to luck.

"It was one of the worst feelings you can imagine. I had to correct my course so rapidly and so many times that I constantly was in danger of losing control of the car.

"Once I hit two of the guide flags staked out on the outer side of the course to help me steer, and I smashed them to splinters. Frankly, it was the roughest ride I ever had and I'll multiply that 50 times." ....

Kilometer Marked Inside Mile.

Campbell covered the kilometer, which is approximately five-eighths of a mile, in 8.18 seconds for a speed of 271.802 miles an hour on his first run. On his second run over that distance he was clocked at 8.24 seconds for a speed of 271.472 miles an hour. The kilometer was marked off inside the measured official mile.

In computing Campbell's speed in miles per hour racing officials averaged the elapsed time for both runs and divided that average into 3,600, or the number of seconds in an hour. They explained that system was the most accurate in dealing with fractions.

Following his epochal race, Campbell indicated he would not make another attempt to boost his newly established record. He said he could not race again so long as his sprained arm was paining him, and he expressed a desire to go to New York as soon as possible to sail for England.

He would not commit himself as to the maximum speed the car can attain but he indicated its peak is faster than 300 miles an hour. Concerning his speed today, Campbell said that on his first run his engine speed indicator recorded between 3,600 and 3,700 revolutions per minute, which he estimated should have given him a land speed of approximately 330 miles an hour.

Following the trials, Campbell's tires bore mute evidence of the terrific punishment they received. They were cut badly by sea shells, particularly those on the rear driving wheels.

15,000 Cheer At Thrilling Contest

Colonials Take Futile Lead at Start of Second Half.

Trail by Point at Half; Howell Tops G. W. Scorers.

Special to The Washington Post.

MADISON SQUARE GARDEN, New York, Feb. 22. In a thrilling and hard-fought game, George Washington was outscored but not outgamed, by City College, 37 to 26, here tonight before a capacity crowd of 15,000, which filled the Garden to the rafters.

The rival quints furnished a thrilling climax to a spectacular all-day basket ball carnival, arranged for the benefit of the unemployed and needy. Fourteen different college teams participated in this gigantic seven-game tournament.

In the first few minutes of play, Hertzler and Howell, of George Washington, cut through the City College Team to score 7 points between them. City College, however, opened up and quickly tied the score. The lead then seesawed up and down, with breath-taking shots by both sides. The rivals were so evenly matched that neither quint was able to roll up a sizable lead in the first half, which ended with City College leading by the slim margin of one point, 14-13.

Burgess Makes Long Shot.

At the beginning of the second half, Burgess, George Washington right forward, made a miraculous shot, when he sank a goal from mid-court, putting his team in the lead. However, the one-point lead was quickly erased by the City College five, which suddenly swooped through the George Washington defense for eight points in rapid succession to give them the upper hand, which they held to the end of the game. Spahn, City College right guard, high scorer of the game with 13 points, led his team's attack.

Howell, high scorer for George Washington, with 10 points, was not flustered by the flurry and quickly started a rally, which put a scare into the powerful City College team. City College came back with a rally of its own in the last ten minutes of play, and sifted through the George Washington five, which was unable to withstand the sharp thrusts of the New York five.

The game, as the end was nearing, was fast, rough, replete with thrills, brilliant playing and plenty of excitement. The Garden reverberated with the wild cheering of the spectators as both teams battled fiercely at the finish.

City College.	G.	FG	P.	Geo. Wash.	G.	FG	P.
Berenson,lf..	1	0	2	Howell,lf....	4	2	10
Tuplin,lf....	2	0	4	Burgess,rf...	3	0	7
Golich-um,lf.	0	0	0	Noonan,rf....	0	0	0
Wish'witz,rf.	3	1	7	Hertzler,c...	2	0	4
Goldsmith,rf.	0	0	0	Fenlon,lg....	0	1	1
Goldman,c....	3	0	10	Zahn,lg.....	1	0	2
Siegel,c.....	0	0	0	Chambers,rg..	1	0	2
Kaufman,lg..	0	0	0				
Winograd,lg..	0	0	0	Totals.....	11	4	26
Levine,lg....	0	0	0				
Spahn,rg.....	6	1	13				
Katz,rg.....	0	1	1				
Totals.....	17	3	37				

Referee—Jack Murray. Umpire—Dick Meehan.

Last Bargain Day For Indian Ballers

Prices Raised Tomorrow for March 3 Thriller at Central High.

Washingtonians interested in that most colorful and aggressive of all sports, Cherokee Indian ball, today will receive their last chance to attend this spectacle, scheduled for a week from tomorrow, at bargain prices.

Through today the prices scale at 50 cents and $1. Thereafter they will mount to 60 cents and $1.25.

Slated for Central High School Stadium, this attraction, sponsored by the District inaugural entertainment committee, will serve as only part of a big league double-header.

Immediately following this game, listed for 2:30 o'clock, lacrossemen representing Baltimore and Annapolis clash.

COLLEGE BASKET BALL

At New York—City College (New York), 37; George Washington, 26.
Maryland, 35; Johns Hopkins, 31.
At New York—New York U., 33; Carnegie Tech, 21.
At Princeton, N. J.—Princeton, 46; Yale, 26.
At Cambridge, Mass.—Northeastern, 29; Harvard, 28.
At West Point—Dartmouth, 43; Army, 30.
At Athens, Ohio—Ohio U., 31; Cincinnati, 19.
At New York—Loyola (Baltimore), 32; Brooklyn, 28.
At Morgantown, W. Va.—Geneva, 48; West Virginia, 39.
At Waynesburg, Pa.—Westminster, 27; Waynesburg, 26.
At Philadelphia—Pennsylvania, 28; Cornell, 24.
At Delaware, Ohio—Wittenberg, 31; Ohio Wesleyan, 26.
At Alliance, Ohio—Mount Union, 47; John Carroll, 21.
At Cleveland—Wooster, 37; Case, 33.
At Grand Forks, N. Dak.—North Dakota State, 32; North Dakota U., 22.
At New York—St. John's (Brooklyn), 33; Fordham, 20.
At Indianapolis—Butler, 45; Creighton, 23.
At Huntington, W. Va.—Marshall, 45; Salem, 33.
At Greenville, S. C.—South Carolina, 36; Furman, 26.

OPEN A 10-PAY ACCOUNT With GROSNER of 1325 F STREET

Central Wins Metropolitan Title, Beats Bethesda, 46-27

CENTRAL HIGH tossers last night added to their laurels when they won the Evening Star's metropolitan championship tourney, beating out Bethesda-Chevy Chase, 46 to 27, in the final round on the Tech court. At the conclusion of the event, Ossie Bluege, Nat third baseman, presented Burt Coggins, Central coach, with the championship cup.

Bethesda-Chevy Chase started off at high speed and, much to every one's surprise, led, 13 to 7 at the end of the first quarter. Central sped up in the second and, after the score had remained at 18-all for several minutes, Tipton's basket gave Central a 20-18 edge just as the gun barked ending the half.

When play was resumed, Central, led by Nau, who scored 15 points, and Tipton, who was credited with 14, stepped out in front and was never headed, leading 34-22 as the third quarter ended.

Nichols, Althaus and Johnson showed the way for the Bethesda five, scoring 8, 6 and 6 points, respectively.

Bethesda-Chevy Chase provided the thrill of the two preliminary games in the afternoon with its 25-23 victory over Hyattsville, the Prince Georges County champion.

After a seesaw battle the two teams were deadlocked at 23-23 with two minutes to play when Jobeson, Bethesda guard, sank what proved to be the winning basket.

Bethesda made a courageous stand

Continued on Page 13, Column 2.

Baseball Contest Entry

First Base .....
Second Base .....
Third Base .....
Shortstop .....
Left Field .....
Center Field .....
Right Field .....
Pitcher .....
Pitcher .....
Pitcher .....
Pitcher .....
Catcher .....
Catcher .....

Name .....

Address .....

(Mail or send to The Post's Baseball Editor before midnight, March 15. Priority of receipt will govern ties.)

POST MORTEMS . . .

A $2 parlay on the seven straight races won by Character, the B. B. Stable's good 3-year-old, would have netted $759.52 to win . . . the colt has never been better than $3.70 to 1, was even money twice, and odds-on twice . . . Goldie Ahearn is importing a welterweight hope . . . Sylvan Bass, who was a top-notch campaigner in Baltimore, Philadelphia and New York . . . Johnny Kerr and Alvin Crowder today renew their battle on the Biloxi Hotel slot machine . . . Lieut. Jack Kennedy, who refereed the Corbett-Field fight yesterday on the coast, was a former associate of Heinie Miller in the promotion of bouts at Kenilworth and Berwyn . . . Kennedy calls the winner of each round after each round for the benefit of both fighters and fans.

The Nation's unemployment crisis is no joke to Bob Tow, Jimmy Erwin's heavyweight hope . . . Tow was matched with Herman Weiner and Weiner ran out of the match . . . one Joe Parente, Philadelphia Marine, agreed to fight Tow as a substitute and failed to put in an appearance at Portner's Arena . . . and now Marty Gallagher leaves him stranded. . .

Maryland U. Five, Boxers Close Seasons With Wins

Contest Facts In Brief

Clark Griffith, president of the Washington Baseball Club, will select in The Washington Post of March 19 his all-time, all-star team from among the clubs that represented Washington during the years from 1912 to 1932 inclusive.

The fan who submits the selection that matches or most nearly matches Griffith's selection will be adjudged the winner of the contest.

One man is to be selected for each of the infield and outfield positions with four pitchers and two catchers.

To the winner The Washington Post will award eight box seats to the 1933 opening game between Washington and Philadelphia.

Second place will net four box seats, with third place earning two box seats.

Entrants may use the accompanying coupon for their selections, although the use of the coupon is not necessary for entrance in the contest.

The contest will close March 17.

Each entrant is limited to one selection.

CLOSING their regular season in a blaze of glory, University of Maryland basket ball and boxing cohorts triumphed over Johns Hopkins and St. John's, both old State rivals, last night in Ritchie Coliseum before a crowd of 2,500. The Old Line courtmen conquered the Blue Jays in a hard fought 35 to 31 contest, while the ringmen proved much superior to the Johnnies, winning 6½ matches to 1½.

The Maryland basketers topped off a winning season in which they finished with a string of seven victories with an especially sweet triumph over the Blue Jays. The latter had downed the Old Liners, 37 to 27, earlier in the season at Baltimore. Maryland's final standing for the season was boosted to eleven wins against eight setbacks. Bob Snyder led the Old Line attack.

St. John's started strongly against the Old Liners in the ring, getting a 1½ to ½ in the first two bouts. Maryland, however, bagged all the remaining contests, including two by the technical knockout route. Much blood was spattered about the ring by the contestants, the matches proving the goriest of the campaign. The win preserved Maryland's undefeated record, the season ending with three victories and the same number of draws.

Phil Russelto, of St. John's, and Earl Edwards, for the Old Liners, started the program with a stirring struggle, in which the Marylander

Continued on Page 13, Column 3.

CHARACTER EQUALS TRACK RECORD TO WIN 7TH STRAIGHT

Colt Defeats Ebony Lady By Neck

Timed in 1:10 2-5; Royal Ruffin Gives Double to B. B.

Our Rose, 34-1, Wins Over 2-Year-Olds; Impeach Scores.

HIALEAH PARK, Fla., Feb. 22 (A. P.).—Character, the 3-year-old son of Cariaris that races for the B. B. Stable, scored another smashing triumph when he beat a field of good 3-year-olds in the running of the Stars and Stripes Purse here this afternoon. There were five starters in the Stars and Stripes. Character was asked to give away from 12 to 18 pounds to the others, but despite this he found strong support, and there was little to choose between him and Ebony Lady at post time.

The field was promptly dispatched to a good start and Buddy Hanford lost no time in rushing Character to the front. The colt, running stoutly and displaying keen speed, drew away into a lead of a length.

Racing the first quarter in 23 1-5, he reeled off the next quarter in 22 4-5. Coming into the home stretch, he shook off Silk Flag, but in the final furlong Hanford was forced to go to the whip to stall off determined opposition from Ebony Lady. At the end the latter was gradually gaining on the leader, and in a sinewy, straining drive Character beat her a neck. The winner ran the 6 furlongs in 1:10 2-5, which equaled the track record for the distance.

Character Was Beaten At Bowie.

Incidentally, this marked Character's seventh straight victory. In his last 12 starts the colt has been beaten but once, and then at Bowie when the going was muddy. Threatening weather had its effect on the attendance and the crowd was lighter than on any previous day this week. Keen contests were in order and a majority of the finishes were keenly contested.

The B. B. Stable made it a double when Royal Ruffin came back after Character's victory to score over Haggerson in the afternoon's feature event, the George Washington Purse. This was a dash of 1 mile, to which a purse of $1,000 was added. Outrun in the early stages, Royal Ruffin gradually improved his position rounding the far turn, where he worked his passage up on the outside. In the stretch run he wore Haggerson down and in a whipping finish was up in time to beat him out a neck. Scout Master finished third, beaten a length and a half for the place, and then came Brown Wisdom. The latter broke fast and showed a lot of early speed.

HIALEAH PARK RESULTS.

(Associated Press.)

FIRST—Six furlongs; purse, $700; claiming; for 3-year-olds.
Singing Heart, 112 (J. Renick) 5.00 3.40 3.10
Edith A., 109 (S. Renick) ... 102.90 32.50
Kate, 112 (B. Hanford) ... 3.40
Conventional, Boston Waters, Gallic, Sweeperman, Rally Round, Burning Beauty, Padafire, Comes June also ran. Time, 1:12 1-5.

SECOND—Three furlongs; purse, $700; claiming; for maiden 2-year-olds.
Our Rose, 113 (C. Corbett) 70.50 18.30 8.70
Tomfoolery, 116 (S. Coucci) ... 7.70 3.80
Boon, 113 (J. Smith) ... 3.00
Mint Memories, Leeward, †Stocks, Altena, Genteel Lady, Topple, Ostentation, Canny Scot, *Sun Vestal, *Chatterdoo, *Goofus, *Luck In, *Hunter Lyon, *Fanny, *Mind Reader also ran. Time, 0:34 2-5.
†G. D. Widener and Mrs. G. D. Widener entry.
*Field.

THIRD—One mile (chute); purse, $800; claiming; for 3-year-olds.
Bun D., 106 (J. Smith) 19.30 7.20 3.70
Nose In, 111 (B. Hanford) ... 3.90 2.90
St. Christopher, 106 (H. Dabson) ... 3.00
Electric Gaff, Grace Blotter, Attribute, Dandelion, Pharahead, Filipino also ran. Time, 1:39 1-5.

FOURTH—Six furlongs; purse, $800; allowances; for 3-year-olds.
Character, 124 (B. Hanford) 5.10 2.80 2.10
Ebony Lady, 101 (C. Corbett) ... 2.70 2.10
Silk Flag, 112 (C. Kurtsinger) ... 2.10
Bolinty, Three Daggers also ran. Time, 1:10 2-5.

FIFTH—One mile (chute); purse, $1,000; allowances; for 4-year-olds and upward.
Royal Ruffin, 106 (B. Hanford) 6.60 3.20 2.40
Haggerson, 105 (D. Bellizzi) ... 2.90 2.60
Scout Master, 110 (T. Malley) ... 3.30
Bertjohn, Barcelona Pete, Brown Wisdom also ran. Time, 1:37 3-5.

SIXTH—One and one-eighth miles; purse, $800; claiming; for 4-year-olds and upward.
Impeach, 107 (H. Bagur) 5.70 3.80 2.80
Matadi, 112 (B. Hanford) ... 16.20 7.80
Mike Hall, 112 (A. Robertson) ... 3.10
Peace Lady, Prepare, Englewood, Live One, Try It also ran. Time, 1:52.

SEVENTH—One mile (chute); purse, $800; claiming; for 3-year-olds and upward; fillies and mares.
Tela, 110 (D. Bellizzi) 8.40 4.50 3.30
Pernicketey, 102 (S. Coucci) ... 9.10 4.60
Kneehigh, 110 (H. Bagur) ... 3.90
Don't Blush, Moon Shy, Fervid, Foxiana, Recede, Pretty Penny also ran. Time, 1:37 4-5.

FAIR GROUNDS ENTRIES.

(Associated Press.)

FIRST RACE—Four furlongs; purse, $400; claiming; for 2-year-old maiden colts and geldings.

1 Araline ... 110	7 Resubmission ... 110
2 Ocean ... 115	8 I Prevail ... 112
3 Double Nugget ... 110	9 Camay Wind ... 110
4 Dessner ... 110	10 Rego ... 110
5 Le Canadien ... 115	11 Peedeeque ... 110
6 Lili's Pet ... 111	12 Grand Brush ... 110

SECOND RACE—Six furlongs; purse, $400; claiming; for 4-year-olds and upward, colts, horses and geldings.

1 Gen. Campbell ... 112	7 Racketeer ... 112
2 Iskum ... 112	8 *Afro Americ'n ... 107
3 *Orkin ... 107	9 *No Fun ... 107
4 *Brimsey ... 107	10 Run On ... 112
5 *Zode ... 107	11 *Trycobel ... 107
6 Harry Hiecover ... 112	12 *Don't Touch ... 107

THIRD RACE—Six furlongs; purse, $400; claiming; for 3-year-olds and upward.

1 Chat Eagle ... 105	7 Tadcaster ... 115
2 *Nyack ... 110	8 *Miss N. C'nl'n ... 105
3 Tansy ... 110	9 *Ottie M ... 95
4 *Sand Boot ... 100	10 Prince Pebbles ... 105
5 *Finnie ... 110	11 Aurebon ... 105
6 *The Break ... 110	12 Dr. Syntax ... 115

FOURTH RACE—Six furlongs; purse, $500; allowances; the Momus; for 3-year-olds.

1 Marie Jean ... 110	6 Ruckus ... 109
2 Beefsteak ... 109	7 Grimace ... 109
3 Polly E ... 104	8 *Lei ... 109
4 Gyro ... 109	9 †Sabula ... 104
5 Loradele ... 105	

†Mrs. C. Phillips and Warm Stable entry.

FIFTH RACE—One mile; purse, $600; claiming; for 4-year-olds and upward.

1 Skirl ... 110	4 Sandwrack ... 112
2 Wrackell ... 112	5 *Sister Zoe ... 100
3 *Gettin Even ... 110	6 *Volta Maid ... 106

SIXTH RACE—One mile; purse, $400; claiming; for 3-year-olds.

1 Curly Head ... 116	7 Active Am'ric'n ... 112
2 Santa Roma ... 107	8 *Winged Wind ... 107
3 *Catino ... 111	9 *Concierge ... 107
4 *Drastic Lass ... 102	10 *Lady Trust ... 107
5 *Wily Girl ... 102	11 Clifton's Queen ... 111
6 *Sunny Sideup ... 106	

SEVENTH RACE—One mile; purse, $400; claiming; for 4-year-olds and upward.

1 Our Johnny ... 109	7 Sanella ... 109
2 Play Bill ... 114	8 Yarrow ... 114
3 *Niato ... 104	9 *Hasola ... 109
4 *Bill Looney ... 109	10 *Phantasime ... 104
5 Asphodel ... 109	11 *Imelda ... 104
6 *Bide a Wee ... 104	12 Agnes Sorel ... 109

EIGHTH RACE—One and one-eighth miles; purse, $400; claiming; for 4-year-olds and upward.

1 Perfect Play ... 110	7 *Prince Reno ... 105
2 *Occurrence ... 100	8 Deserve ... 109
3 *Tiger Flowers ... 105	9 *Chiclero ... 109
4 Mozart ... 110	10 *Rejuvenation ... 105
5 *Duelist ... 114	11 *Super Toy ... 105
6 Rocky Way ... 110	12 *Prate ... 105

NINTH RACE—(Substitute race; to be used if necessary); 1 mile; purse, $400; claiming; for 4-year-olds and upward.

1 *Kitty Wilkins ... 104	7 *Dorothy Hicks ... 104
2 *Pot Pull ... 109	8 *Beggar Lady ... 104
3 Axenby ... 114	9 *Sally Irene ... 104
4 *Irfaneh ... 104	10 *Thomas Seth ... 109
5 *Underdun ... 104	11 Hippias ... 114
6 *Noel's Dress ... 104	12 *Helen Green ... 104

*Apprentice allowance claimed.
Weather, cloudy; track, fast.

AT THE POST

—with Bill Bennings—

DEAR AL: MIAMI, FEB. 22.

This being George Washington's birthday, I can not tell a lie because I couldn't get away with it if I did. I had one, solitary, single, lone winner today. That was Singing Heart. But I ran into a lot of tough luck which is as good an alibi as any. In the second, Tomfoolery, was beaten a nose by a 34-1 shot, and my pick was better than 7 to 1. Had two in the money in the third. In the fourth, Ebony Lady would have beaten Character in another stride. Had two in the dough in the fifth, while Mike Hall and Pernickety ran just where I had them in the sixth and seventh. It just can't go on like this. Had my nose in the book all evening and I have come out with a few that might warrant your attention. BILL.

FIRST RACE—IREDELL gets in this race with only 105 pounds and with a hustling ride may upset the dope. DON ROMIRO looks to have the little class that's in the contest but is getting unreliable. TREMENDOUS may be the sleeper.

SECOND RACE—INTERRUPTION displayed keen speed last out and off that victory gets the Benning call. The entry of KING SAXON and SHILLY SHALLY is going to figure in some stage and may be second. RACE STREET to show.

THIRD RACE—CHOKOLOSKEE appears to be in a good spot among these. Has worked well and has good races to recommend him. PARTISAN appears best of the others. REDIVIVUS for the show end.

FOURTH RACE—CHANCE MEETING goes for all the marbles in this sprint. The clockers have been raving about this one and I am forced to fall in line. SALUT D'AMOUR and ONDOTT to battle it out for the place and show awards.

FIFTH RACE—BROAD MEADOWS is much improved right now and may have a fast 7 furlongs to show the boys today. I look for the pressing to come from I PASS. HAPPY SCOT has not been himself recently, but he's dangerous any time he pops with his race.

SIXTH RACE—POLAR BRUSH with Bellizzi in the saddle goes for the Bennings onions at this mile. CRAPSHOOTER, after his disqualification, should be right in the battle all the way. GOLDEN FATE to take care of the others.

SEVENTH RACE—CONTRIBUTE appears the best of the group in the finale. Figure him to beat BEAU JOLIE and TRAFFIC JUDGE, a pair of swift front runners.

Gallagher Hurt; Tow Match Off

Marty Gallagher, recurrent heavyweight hope of Foggy Bottom, has declined to meet Bob Tow in the feature of the fight program at Portner's Arena next Tuesday, due to an injured eye suffered in training, it was learned last night.

The fight was to be a return bout between Gallagher and Tow, the latter having won a clear-cut decision over Gallagher at Laurel last summer. Gallagher's stock boomed again two weeks ago after his defeat of Les Kennedy.

Matchmaker Frankie Mann last night was attempting to obtain another opponent for Tow and was in communication with fistic managers in Philadelphia and New York.

CENTRAL WINNER OF SCHOOL TITLE

Continued from Page 11.

to rescue the game in the second half after Hyattsville, with Cogan, Cain and Brown sharing the scoring burden had established a 12-9 lead at the half.

Guckeyson, who earned individual scoring honors with his four field goals and three from the foul line, teamed with Jobeson in the second half to whittle the Hyattsville lead and engineer the spurt that gave Bethesda-Chevy Chase its triumph.

Its afternoon test was a breeze for Central as the local high school champions turned back Alexandria High, 50-20.

Central.	G	FG	P	Alexandria.	G	FG	P
Burke,lf	4	3	11	Nugent,lf	1	2	4
Shore,rf	6	0	12	Burrell,rf	0	0	0
Nau,c	5	0	10	Hudson,c	0	0	0
Bryant,c	2	0	4	Clift,lg	0	2	2
Tipton,lg	4	2	10	Moore,lg	5	0	10
Gregorio,lg	1	1	3	Chilcott,rg	2	0	4
Melincove,rg	0	0	0	McMen'n,rg	0	0	0
Totals	22	6	50	Totals	8	4	20

Referee—Joe Mitchell.

Bethesda.	G	FG	P	Hyattsville.	G	FG	P
Nichols,lf	1	0	2	Cain,lf	2	2	6
Althaus,rf	1	0	2	Calhoun,lf	2	2	6
Johnson,c	0	0	0	Clarke,rf	0	0	0
Guckeyson,lg	4	3	11	Meade,c	0	0	0
Jobes,lg	4	1	9	Cogan,lg	1	1	3
Ferguson,rg	0	0	0	Brown,rg	2	0	4
Totals	10	5	25	Totals	9	5	23

Referee—Orrel Mitchell.

Beth.-C. C.	G	FG	P	Central.	G	FG	P
Nichols,lf	3	2	8	Burke,lf	2	1	5
Althaus,rf	3	0	6	Shore,rf	4	1	9
Brown,rf	0	0	0	Bryant,c	1	0	2
Johnson,c	3	0	6	Nau,lg	7	1	15
Ferguson,c	1	0	2	Tipton,rg	7	0	14
Guckeyson,lg	0	1	1				
Jobes,rg	2	0	4	Totals	21	4	46
Totals	12	3	27				

KENDALL SCHOOL WINS.

Kendall.	G	FG	P	Takoma-S. S.	G	FG	P
Moore,f	0	2	2	Bozlevich,f	3	0	6
Hospital,f	1	2	4	Mysatt,f	1	0	2
Ramsey,f	3	1	7	Clark,c	2	0	4
Watson,f	1	0	2	Leizear,g	0	1	1
W.Zimm'n,c	0	0	0	Shorb,g	0	1	1
T.Zimm'n,c	1	0	2	Pritchard,g	1	0	2
Curtis,g	1	0	2				
Johnson,g	0	0	0	Totals	7	2	16
Totals	7	5	19				

Referee—Hessler.

HAVANA RESULTS.

(Associated Press.)

FIRST—Three furlongs; purse, $500; allowances; 2-year-olds.
Golden Glitter, 122 (Watson) 2-1 7-10 1-5
Seara Glen, 113 (Bejshak) ... 4-5 1-4
†Jascha, 113 (Moore) ... 1-5
†Mamie D., Everthere, Carisbrooke also ran. Time, 0:35.
†Denemark and Manheimer entry.

SECOND—Five and a half furlongs; purse, $500; claiming; 3-year-olds.
Sun Torch, 110 (Moore) 4-1 7-5 1-2
Magic Arrow, 115 (Watson) ... 2-1 1-1
Adorland, 111 (Horn) ... 1-5
Exception, Dr. Coogle, Propitious, Bobby F., L'Erable also ran. Time, 1:07 1-5.

THIRD—Six furlongs; purse, $500; claiming; 4-year-olds and upward.
Sweeping Hour, 102 (Mattioli) 5-1 2-1 1-1
Clemmie, 105 (Sylvester) ... 8-5 4-5
Yumuri, 105 (Bracken) ... 1-2
Doctor Wilson, Broken Stone, Big Trail, Blow Fly, Kenny Boy, Excavation, Sun Dance, Tryor, Runaway Kid also ran. Time, 1:14.

FOURTH—Six furlongs; purse, $500; claiming; 4-year-olds and upward.
Royal Rock, 110 (May) 10-1 4-1 2-1
Chiefs Warrior, 110 (Sylvester) ... 1-1 1-2
Little Turtle, 110 (Maier) ... 1-1
Judge Dixon, Dick Weidel, Westys Fox, Billycoo, Chile Gold, Eddie Lehmann also ran. Time, 1:12 4-5.

FIFTH—Six furlongs; purse, $1,200; added; Claiming Handicap; 3-year-olds and upward.
Malolo, 115 (Allen) 8-5 2-5 1-6
Boscobel, 102 (Mattioli) ... 7-10 1-4
Miney Myerson, 103 (Horn) ... 1-4
Hoops, Dome also ran. Time, 1:11. (Equals track record.)

SIXTH—One and one-sixteenth miles; purse, $600; claiming; 4-year-olds and upward.
Sweet One, 110 (O'Malley) 8-1 2-1 8-5
Consummation, 101 (Himes) ... 8-1 4-1
Popcorn, 114 (Watson) ... 4-5
Dr. Billy, Flageolet, Phi Delta, Tuffy G., Haramzada, My Last Honey also ran. Time, 1:46.

SEVENTH—Mile and 50 yards; purse, $500; claiming; 3-year-olds and upward.
Even Up, 113 (Watson) 1-1 2-5 1-5
Tea Topics, 92 (Westrope) ... 2-1 1-1
Pendulum, 102 (O'Malley) ... 1-2
Singleam, Infl Shot, Volteeta, Clear Sky, Vestah Clarke also ran. Time, 1:42 4-5.

New York Celtics Play Eagles Here

Big league basket ball, as personified by the New York Celtics, returns to Washington for a one-night stand tonight, with the Aero Eagles meeting the Gotham quintet at the George Washington University Gymnasium at 8:30 o'clock.

The Eagles, who are advancing claims to the District professional championship, will be meeting in the Celtics a team that boasts four members of the original Celtic cast, namely, Dewey Banks, Joe Lapchick, Dutch Dehnert and Pete Barry.

The Celtics a decade ago were recognized as the invincible champions of the professional basket ball world with Johnny Beckman and Nat Holman collaborating to defeat every challenger. Since the weight of years forced these two from the line-up the Celtics have been carrying on with a revised cast and are still reckoned among the best, if not the best, of the barnstorming professionals.

MARYLAND U. RING, COURT TEAMS WIN

Continued from Page 11.

came back strongly in the final round after Russello had compiled a big early lead. The boxers were too tired to go an extra round in the opinion of Referee Heine Miller.

The only Annapolis victory was scored by Frenchy Farone in the 125-pound class as Gordon Livingston, fighting his first match for Maryland, bowed to his bigger and stronger rival.

Maryland squared the score at 1½-all when Cliff Swift, also making his debut, proved superior in the infighting to score a decision in the lightweight division.

Vic Wingate scored another Old Line victory in the 145-pound class over Bill Reed, of the Johnnies. Wingate did all the leading in a slow bout.

The first technical knockout came in the 155-pound division when Monty Jones punished Ed MacRea so severely in the second round that the contest was stopped. MacRea was bleeding profusely about the nose at the finish.

In an extra-round affair, Lyman McAboy scored a close decision over Whip Williams, in the 165-pound class. The Old Liner proved stronger in the fourth round, although the decision was greeted with loud St. John's jeers.

Stewart McCaw, Maryland light-heavyweight, was awarded a technical knockout over Andy Young in the third round as the Johnny absorbed a lot of punishment.

In the unlimited class, Al Farrell, of Maryland, several times had Calvin Lotz on the verge of a knockout, but always lacked a final punch. Lotz was down for nine in the first round, but got stronger as the bout progressed. The decision, however, easily went to Farrell.

Maryland.	G	FG	P	Johns Hopk.	G	FG	P
Snyder,f	5	4	14	Siverd,f	2	0	4
Chase,f	3	0	6	C.Kelly,f	2	0	4
Walker,f	1	0	2	L.Margolis,f	0	0	0
Vincent,c	3	2	8	Camitta,c	5	0	10
Buscher,g	1	0	2	G.Margolis,g	0	0	0
Weber,g	1	1	3	D.Kelly,g	6	1	13
Evans,g	0	0	0	Chancellor,g	0	0	0
Levine,g	0	0	0				
Totals	14	7	35	Totals	15	1	31

Referees—Menton and Neun.

BOXING.

115-POUND CLASS—Phil Russello (St. John's) vs. Earl Edwards (Md.) draw in 3 rounds.
125-POUND CLASS—Frenchy Farone (St. John's) defeated Gordon Livingston (Md.), decision 3 rounds.
135-POUND CLASS—Cliff Swift (Md.) defeated Dick Bruce (St. John's), decision 3 rounds.
145-POUND CLASS—Vic Wingate (Md.) defeated Bill Reed (St. John's), decision 3 rounds.
155-POUND CLASS—Monty Jones (Md.) defeated Ed Macrea (St. John's), technical knockout after 1 minute 5 seconds of second round.
165-POUND CLASS—Lyman McAboy (Md.) defeated Whip Williams (St. John's), decision in 4 rounds (one extra).
175-POUND CLASS—Stewart McCaw (Md.) defeated Curly Young (St. John's), technical knockout after 59 seconds of third round.
UNLIMITED CLASS—Al Farrell (Md.) defeated Calvin Lotz (St. John's), decision 3 rounds.

GOOD SHEPHERDS LEAD.

The Good Shepherd basketers last night defeated Sigma Phi Lambda, 40-21, at Hine Junior High. Courtney scored 12 points for the winners with Pooster tallying 10.

CHOICE DATE IS GOAL OF MATMEN

Judson-Garibaldi to Meet Tonight for March 2 Spot.

PROF. JOE TURNER, proprietor of the pachydermic interests in the Capital, yesterday provided the headliners of his program at the Auditorium tonight with an incentive to win, thereby introducing an innovation in wrestling circles.

Frank Judson will be risking a bit more than his manly beauty against Gino Garibaldi tonight in the main event, for Turner has decreed that upon the showing of the pair will depend his selection for the principal characters in next week's tableau, which is slated for March 2, a lucrative date in view of its proximity to the inauguration exercises and the prospect of a banner crowd culled from inauguration visitors.

Both Judson and Garibaldi are old figures in the feature spots of Turner's programs and have never failed to please the populace. Judson doubtless will employ the waiting game until Garibaldi expends himself with his rough-house tactics, and then Judson, if past performances run true, will see what can be done about winning the bout.

Garibaldi Out-Ranks Judson.

But Garibaldi rates several notches higher in the blue book of wrestling than Judson, and it will be no upset if he is the winner.

The semifinal presents Bruno Gorasini to the local wrestling public, with Fred Grobmeier, the scissors specialist, as the vehicle for his introduction. If Gorasini makes a fair bout of it he will doubtless be signed for the March 2 card, for new faces in local matches are at a premium what with wrestling having been staged weekly for the past four years.

Community Athletic Carnival Saturday

Southeast Community Center is putting on an athletic carnival Saturday night at Hine Junior High School, starting promptly at 8 o'clock. Joe Turner is the headliner on the program, giving an exhibition of the many different wrestling tricks with George Kiatti, as his opponent.

Maryland Frosh Five Again Beats Hopkins

Maryland University Freshmen ended their basket ball season yesterday by defeating the Johns Hopkins Frosh for the second time this year, 43 to 18.

Md. Frosh.	G	FG	P	Hopkins.	G	FG	P
Scheele,lf	6	2	14	Griffith,lf	2	3	7
Rabbitt,lf	4	0	8	Rueling,lf	1	1	3
McChesney,rf	0	0	0	Murphy,rf	0	0	0
Bradley,rf	0	0	0	Voegle,c	1	0	2
McCarthy,c	1	0	2	Bloom,c	0	0	0
Buscher,lg	5	3	13	Powell,lg	1	0	2
Blanchard,lg	2	0	4	Hartman,rg	2	0	4
Bryan,rg	1	0	2				
Totals	19	5	43	Totals	7	4	18

FIRST DRILL TODAY AWAITED BY NATS

Continued from Page 11.

good players these days as the Ku Klux Klan has members from St. Aloysius Parish. The Braves picked him up, let him drift, he got kicked out of college athletics for playing professional ball. Went back to the Braves, got a pitching elbow and—look who's here. Johnson caught for Norfolk until the sheriff took over the club late last season. He went South with the Cardinals a year or two ago, but pasted Dizzy Dean one on the schnozzle in a little private argument and was cut loose as a dangerous character, when it is generally agreed in baseball that he should have been given the congressional medal.

The workout was much too short to report very faithfully on Monte Weaver, except that he looks O. K. and still has that old side arm tilt that is a joy to such grizzled old boys as Griffith, Mike Martin and a couple of others.

Earl Whitehill said tonight he was pretty glad to get with Washington. Say, this Whitehill is Clark Griffith's gift to ladies day. The provocative waters of Hot Springs, and 36 holes of golf a day for a fortnight have boiled him down to a slimness he hasn't had in five years. He says that it will be great to be with a ball-hitting club for a change.

O. K., Detroit.

Tomorrow morning at 10 o'clock the whole brigade will take to the field for an hour of fairly serious (?) work, at the conclusion of which Mike Martin will pound the baseball warriors weary arms and legs and they will be transported back to their chairs on the porch, there to sit the remainder of the day, unless they can arouse themselves enough to limp into the dining room or bestir themselves to walk over to Magnolia street, where the militant Biloxi Chamber of Commerce will open their own Mardi Gras.

Mardi Grases always have seemed to have been patented by New Orleans, but when I broached this trying topic to a chamber of commercer here today, he sniffed, heartily dismissed the idea as hardly worthy of comment. Didn't I know, you poor dumbbell, that when Kidd Iberville was sailing hither and thither in the gulf in 1688, he landed on the beach of what is now Biloxi, stuck the flag of France in a deceased sea-nettle and claimed it for the king almost two years before he went to New Orleans, you big praline? So why can't Biloxi have a Mardi Gras?

SARANACS CHALLENGE.

The Saranac A. C. would like to arrange a game for tomorrow night with some unlimited team having a gym. Call Manager Askin at Columbia 8727.

$6,000 SALARY EXPLAINED BY BYRD

Paid From Maryland Grid "Gates," Coach Tells Investigators.

Special to The Washington Post.

ANNAPOLIS, Md., Feb. 22.—The $6,000 salary paid "Curly" Byrd, as football coach at the University of Maryland is paid out of football gate receipts and not by the State, it was stated today before the Senate committee investigating the school.

Mr. Byrd and Dr. Raymond A. Pearson, president of the university, were questioned at length on the three salaries paid to Mr. Byrd as coach, vice president and director of physical education. The coach explained that he divided his time as the jobs required, and not necessarily according to the amounts each paid him. He approved a suggestion that the salaries be lumped together and his time allotted by the board of regents. In the next budget, he said, his pay will all be included in a single item, as he has favored for some time.

Mr. Byrd also explained the deficit on the fieldhouse, for which the university is asking $78,000. This is partially due to an overestimate of the gate receipts from football games, he said. Several days ago he pointed out that another factor in the deficit had been the failure of the Prince Georges County commissioners to allow boxing at the school. This had also reduced the expected income from athletic events.

Bethesda Firemen Win County Title

The Bethesda Volunteer Firemen won the basketball championship of Montgomery County last night by defeating the Rockville A. A. five, 30-23, in a hard-fought game. Henry Melton was the offensive hero for the Firemen, dropping in seven field goals and three fouls for 17 points. Ford Young, although he failed to figure in the scoring, played a brilliant defensive game under the Rockville basket.

The Firemen are traveling to Cumberland, Md., on Saturday to meet the Y. M. C. A. team of that city. Games with other county champions are wanted.

Bethesda.	G	FG	P	Rockville.	G	FG	P
Melton,lf	7	3	17	Becker,lf	1	3	5
Sturtevant,rf	2	3	7	Markland,rf	3	1	7
Coombes,c	1	1	3	Birthright,c	0	0	0
Alexander,c	0	0	0	Benson,c	1	0	2
Young,lg	0	0	0	Steinberg,lg	0	1	1
Allen,rg	1	1	3	Lanier,rg	3	2	8
Totals	11	8	30	Totals	8	7	23

Referees—Harrington and Kline.

Episcopal High Five Beats Emerson, 32-30

Special to The Washington Post.

Alexandria, Va., Feb. 22.—Emerson Institute's rally in the final quarter of its game with Episcopal High School was cut short by the referee's whistle here this afternoon and the District scholastic sucumbed by a score of 32-30 in an exciting game.

Episcopal.	G	FG	P	Emerson.	G	FG	P
Woodruff,lf	4	3	11	Lucas,lf	3	0	6
Wilson,rf	1	0	2	Park,rf	0	0	0
Watson,rf	3	0	6	Gordon,rf	1	0	2
Campbell,c	2	0	4	Bentley,c	2	3	7
Burke,lg	1	0	2	Walker,lg	1	0	2
Fishburne,rg	3	1	7	Scheele,rg	6	1	13
Tucker,rg	0	0	0				
Totals	14	4	32	Totals	13	4	30

Referee—Enright.

WAR COLLEGE FIVE COPS.

Army W. C.	G	FG	P	Marine Bar.	G	FG	P
Ertel,lf	11	0	22	Deckard,lf	4	0	8
Dunnue,rf	1	0	2	Eaton,rf	8	1	17
Kish,rf	5	0	10	Morrison,c	7	2	16
Lew,c	6	1	13	Wiggins,lg	1	0	2
Anderson,c	4	1	9	Powell,rg	0	0	0
Kline,lg	0	0	0	Moore,rg	1	0	2
Orsborn,rg	0	0	0				
Totals	27	2	56	Totals	21	3	45

Referee—O. Mitchell (A. B.).

HIALEAH PARK ENTRIES.

(Associated Press.)

FIRST RACE—One mile (chute); purse, $800; claiming; for 3-year-olds and upward.

1 Plutarch ... 116	6 Attribute ... 108
2 †Tremendous ... 96	7 Don Romiro ... 116
3 *Celtic Prince ... 111	8 Blue Cloud ... 116
4 *Sunny World ... 104	9 Iredell ... 105
5 Spanish Isle ... 108	

SECOND RACE—Three furlongs; purse, $700; claiming; for 2-year-olds.

1 ‡Fire Neck ... 114	7 *Interruption ... 109
2 §Shilly Shally ... 117	8 *Race Street ... 113
3 ‡Little Joyce ... 111	9 Willie Klein ... 113
4 Hair Trigger ... 114	10 Scotty Don ... 114
5 Even Play ... 121	11 §King Saxon ... 117
6 Goforth ... 117	

‡Coldstream Stud and Jack Howard entry.
§Jack Snedecor entry.

THIRD RACE—One mile (chute); purse, $800; claiming; for 3-year-olds and upward.

1 Lord Concord ... 111	6 Loyal Louie ... 116
2 Chokoloskee ... 116	7 Silly Sis ... 100
3 *Jim Macaw ... 100	8 Redivivus ... 116
4 *Mynah ... 95	9 *Jane Mc ... 106
5 Sis Agnes ... 106	10 Partisan ... 116

FOURTH RACE—Six furlongs; purse, $700; the Blue Springs; for 3-year-old maiden colts and geldings.

1 Flying D's ... 116	10 Plum Wild ... 116
2 †Prince Ali ... 116	11 Orlley ... 116
3 †Corncob ... 116	12 Terrier ... 116
4 Smoke Cloud ... 116	13 Pot Au Pluck ... 116
5 Dodi Do ... 116	14 Br. Molasses ... 116
6 Chance Meet'g ... 116	15 Mont Baldy ... 116
7 Salut d'Amour ... 116	16 Ondott ... 116
8 Hobnail ... 116	17 Polisher ... 116
9 Prince Gold ... 116	18 More Anon ... 116

†G. D. Widener entry.

FIFTH RACE—Seven furlongs (chute); purse, $1,000; the Redland; for 4-year-olds and upward.

1 I Pass ... 112	4 Hyman ... 105
2 Broad Meadows ... 112	5 Happy Scot ... 110
3 Tuleyries Girl ... 100	6 Villon ... 105

SIXTH RACE—One mile (chute); purse, $800; claiming; for 3-year-olds.

1 *Energetic Boy ... 103	5 *Crap Shooter ... 109
2 Bolilee ... 115	6 *Golden Fate ... 111
3 Rock Point ... 110	7 Long Chance ... 107
4 *Polar Brush ... 108	

SEVENTH RACE—One mile (chute); purse, $800; claiming; for 3-year-olds and upward.

1 Sun Manor ... 111	5 *Wonderful ... 111
2 Hamilton ... 116	6 †Beau Jolie ... 109
3 *Contribute ... 111	7 Traffic Judge ... 116
4 Affirmative ... 116	

*5 lbs. apprentice allowance claimed.
†7 lbs. apprentice allowance claimed.

RACING SELECTIONS

HAVANA.
(For fast track.)
1—Canonazo, Star Ballot, Brown Polly.
2—Most Always, Bea M., Nutting.
3—Air Wise, Satin Shoes, Royal Express.
4—Tombereau, Craizco, Home Shore.
5—Film, Jaz Age, Grand Union.
6—Pan, Polar Sea, Good Jest.
7—Politen, Robrack, Surly.
Best bet—Tombereau.
—Louisville Times (A.P.).

FAIR GROUNDS.
(For fast track.)
1—Dessner, Le Canadien, Peedeeque.
2—Racketeer, Harry Hiecover, Iskum.
3—Nyack, Tansy, The Break.
4—Beefsteak, Ruckus, Sabula.
5—Gettin Even, Skirl, Sister Zoe.
6—Clifton's Queen, Catino, Curly Head.
7—Bill Looney, Bide a Wee, Phantasime.
8—Tiger Flowers, Chiclero, Prince Reno.
9—Axenby, Sally Irene, Hippias.
Best bet—Billy Looney.
—Louisville Times (A.P.).

AGUA CALIENTE.
(For fast track.)
1—Secluded, Nagatha, Thoughtful.
2—Wee Drop, Chub, Altavar.
3—French Honey, Gerard, John Bane.
4—Snorky, Hidden Gold, Al Jolson.
5—Sun B., Bolodora, Sure Hills.
6—Voltear, Desardines, Suitor.
7—Don Fernando, Yola Bola, Adorable Cargo.
Best bet—Snorky.
—Louisville Times (A.P.).

COURT GAMES WANTED.

The Boys Club Yorkes are seeking games with unlimited teams having gymnasiums. Telephone Manager Orlando Brienza at Atlantic 6278-W, between 6 and 7 p. m.

RUNYAN AND SMITH WIN AT MIAMI

Armour-Dutra Bow, 2 and 1, in Finals of 4-Ball Golf.

MIAMI, Fla., Feb. 22 (U.P.).—Flashing the best golf of the tourney, Paul Runyan, youthful star from White Plains, N. Y., stroked himself and his partner, Horton Smith, of Oak Park, Ill., to a 2 and 1 victory today over Tommy Armour, Detroit, and Olin Dutra, California, in the 36-hole final of the $2,500 International Four-ball championship at the Miami Country Club.

Runyan's magical putting and his perfect chip shots to the green contributed largely to the defeat of Armour, cowinner of last year's tournament, and the huge Californian.

Dutra was unfortunate on the greens. He had several chances to square the match, but his putts refused to drop. Armour was off on his short chip shots. He also had several opportunities to gain holes, but was unable ot take advantage of the few mistakes Runyan made.

Here are their scores:

Morning—
Armour-Dutra ... 35—34—69
Smith-Runyan ... 36—32—68
Smith-Runyan 1 up.

Afternoon—
Armour-Dutra ... 33
Smith-Runyan ... 33
Smith-Runyan 2 up at twenty-seventh.

Clarke Sets Mark To Take Sweeps

Magnifying a decisive victory with a 15-game record sweepstakes score of 1,963, Astor Clarke claimed first place in the George Washington event at the Lucky Strike last night over a field of 19 expert mapleshooters. This score bettered the mark of 1,957 rolled by Whip Litchfield in the Campbell stakes last month.

Clarke, who had been among the also rans since his startling Howard Campbell stakes win in 1930, rolled his way to the front in the opening block with a 690, the biggest set of the affair, and at the finish was 36 pins in the van of Tony Santini, the defending champion. His second set was 617 and his third 656.

FIRST BLOCK.

A. Clarke	146	136	136	141	131	—690
Keith	149	131	146	138	122	—686
Talbert	136	131	130	109	166	—662
Blakeney	132	137	137	127	106	—639
Santini	124	127	125	135	126	—637
Barnes	113	159	103	131	130	—636
Pacini	136	116	123	140	111	—635
Benson	110	112	158	132	118	—630
McPhilomy	129	151	115	131	104	—630
Pricci	100	133	131	138	107	—609
Francis	122	111	134	106	119	—597
Preschi	103	110	139	111	133	—596
Newman	125	117	100	126	128	—596
Walson	114	128	101	135	108	—586
H. Smith	102	113	127	105	130	—577
Brill	113	111	129	107	107	—567
Litchfield	116	110	111	111	116	—564
Waldrop	134	121	96	102	113	—566
Isemann	125	109	102	96	121	—553

SECOND BLOCK.

Blakeney	127	107	116	162	162	—674	—1,313
A.Clarke	117	112	156	119	113	—617	—1,307
Talbert	110	133	122	135	143	—633	—1,295
Keith	104	107	105	108	120	—604	—1,290
Barnes	149	119	107	138	129	—644	—1,280
Benson	115	155	101	138	125	—634	—1,264
Newman	138	143	129	131	136	—667	—1,263
Santini	131	110	135	106	145	—617	—1,254
Pricci	97	144	140	115	129	—625	—1,234
Pacini	128	113	124	116	118	—599	—1,234
Walson	132	125	126	128	128	—639	—1,225
McPhilomy	102	136	119	99	131	—589	—1,219
Preschi	101	116	134	123	127	—601	—1,197
Litchfield	128	120	138	113	128	—628	—1,192
H.Smith	109	137	126	123	109	—604	—1,181
Waldrop	106	129	140	96	123	—594	—1,160
Brill	109	92	133	138	105	—577	—1,144
Francis	112	102	96	103	122	—535	—1,132
Isemann	105	105	116	88	110	—524	—1,077

THIRD BLOCK.

A.Clarke	142	142	139	125	108	—656	—1,963
Santini	143	144	127	152	107	—673	—1,927
Keith	126	133	116	130	95	—620	—1,910
Newman	141	102	125	133	114	—615	—1,878
Pacini	136	148	126	119	119	—640	—1,874
Preschi	138	109	121	107	181	—656	—1,853
Blakeney	132	113	104	93	97	—539	—1,851
Benson	103	111	103	147	131	—595	—1,849
Barnes	103	99	126	129	111	—568	—1,848
Talbert	101	107	99	126	116	—549	—1,844
McPhilomy	133	107	115	115	119	—589	—1,808
Pricci	105	127	113	99	113	—557	—1,791
H.Smith	118	133	102	119	128	—600	—1,781
Litchfield	136	134	105	105	92	—571	—1,763
Walson	96	107	111	108	105	—527	—1,752
Brill	126	156	100	106	94	—582	—1,726
Francis	120	126	102	105	114	—567	—1,699
Waldrop	97	97	117	110	106	—527	—1,687
Isemann	115	144	117	111	117	—604	—1,681

New York School Five Beats G. U. Freshmen

In a game which was much closer than the 26-16 score would indicate, the St. Xavier High tossers, of New York, yesterday defeated the Georgetown University Freshmen.

St. Xavier.	G	FG	P	Geo. Frosh.	G	FG	P
Fitzpatrick,rf	1	0	2	Essenstad,rf	3	2	8
Burke,rf	0	0	0	Jacobs,lf	0	0	0
Dunphy,rf	2	0	4	Ford,lf	0	0	0
Moley,rf	0	0	0	Muir,lf	1	0	2
Ryan,lf	0	0	0	Nurre,c	1	0	2
Ahearn,lf	0	0	0	Tansill,c	0	0	0
Brady,lf	0	0	0	O'Connor,c	0	0	0
Hartigan,c	5	0	10	Breen,rg	2	0	4
Loughlin,c	0	0	0	Rinaldi,lg	0	0	0
Kohut,lg	3	0	6				
Herlihey,rg	0	2	2	Totals	7	2	16
Lynch,rg	0	0	0				
Pryor,rg	1	0	2				
Totals	12	2	26				

Referee—Mesmer (G. U.).

AGUA CALIENTE RESULTS.

(Associated Press.)

FIRST—Three furlongs (chute); purse, $500; for maiden 2-year-olds.
Gold Clasp, 116 (P. Groos) 15.80 10.40 5.40
Clovinia, 113 (J. Malben) ... 3.00 2.60
Moon Rose, 113 (R. Molter) ... 4.60
*Runire, Pickard, Quick Flight, *Adah, Early Star, Cheerful Jane, Hourless Wonder, *Hey Kelly, Ted Conard also ran. Time, 0:36 2-5.
*Field.

SECOND—Five and one-half furlongs; purse, $500; claiming; for 4-year-olds and upward.
Royal Cariaris, 112 (B. Wallis) 6.00 4.00 3.40
Kranz Baby, 102 (L. Humphries) 4.40 2.80
Chatter On, 112 (B. Matt) ... 3.00
Rufie, Bay Lad, Pawn, Mary Morrison, *Antha S., *Southern Beauty, Sedreg, *Bill Henry, Lady Partridge also ran. Time, 1:07 1-5.
*Field.

THIRD—Six furlongs (chute); purse, $500; claiming; for 3-year-olds.
Anapolis, 101 (L. Humphries) 5.00 2.60 2.40
Nahunta, 101 (W. Saunders) ... 2.60 2.60
Fair Mole, 111 (J. Pollard) ... 5.40
Chiming Bells, Dimock, Miss Steinhaus, Spindle, *Salinas, *Korner Kop, Emery, Poor Pan and *Plenty French also ran. Time, 1:13.
*Field.

FOURTH—One mile and 70 yards; purse, $500; claiming; for 3-year-olds and upward.
Bertrand, 107 (W. Saunders) 6.40 5.00 2.80
Lower Ten, 92 (F. Springer) ... 4.00 2.40
Blunder, 107 (L. Humphries) ... 2.40
Laumala, Parnell Boy, Frank D., Diodoro, Catty, Highway, *Hec, *Cordon Bleu, *Privately also ran. Time, 1:47.
*Field.

FIFTH—One and one-sixteenth miles; purse, $500; claiming; for 4-year-olds and upward.
Belgian Lass, 106 (R. Arnold) 29.80 9.20 5.00
Golden Title, 111 (J. Sullivan) ... 4.80 3.60
Captain Gilbert, 105 (C. Scott) ... 4.40
Zegora, Montanaro, Ping Coates, White Collar and Red Mountain also ran. Time, 1:47 4-5.

SIXTH—Six furlongs (chute); purse, $900; George Washington Handicap; for 3-year-olds and upward.
Gallant Sir, 122 (G. Woolf) 3.00 2.60 out
†Lemon Hills, 104 (L. Humphries) 2.60 out
The Nut, 109 (H. Schutte) ... out
†Yonkel, Plag Time also ran.
†A. Bartelstein entry.

SEVENTH—One mile and 70 yards; purse, $500; claiming; for 3-year-olds and upward.
Dr. Louis Hamman, 107 (L. Humphries) 3.40 2.80 2.40
Dark Ray, 102 (F. Springer) ... 4.20 3.80
Fairy Street, 97 (G. Smith) ... 3.00
Lady Diskin, *California Beauty, Monronge, *Buster H., Beset, Publication, *Doctor Fred, Billy Doran also ran. Time, 1:45 1-5.
*Field.

New Champion

YOUNG CORBETT, Pacific Coast pride, who won the world welterweight championship from Jackie Fields yesterday on a decision.

Washington Gun Club Downs Oriole Team

In one of the closest matches of the seven-match series, the Washington Gun Club yesterday defeated the Oriole Gun Club by a margin of eight targets, 925-917. F. O. Rosebery, of the Orioles, made high score of the day, 98, with L. L. Lane, of the local club a close second, with 96.

100 SINGLES.

Washington.		Orioles.	
L. L. Lane	96	F. U. Rosebery	98
W. P. Borrows	94	G. B. Woelfel	95
F. P. Williams	93	N. W. Walker	93
Parker Cook	93	R. B. Bond	92
H. A. B'tholomew	92	C. C. Macey	92
Dr W. D. Monroe	92	E. H. Hartge	92
A. C. Finn	92	F. C. Bonnert	90
J. Marcey	92	J. R. Groves	89
J. O. Baden	91	W. A. Sinton	89
R. P. Livesey	90	Robert Zindorf	86
Total	925	Total	917

50 DOUBLES.

A. C. Finn	46	F. U. Rosebery	45
L. L. Lane	42	E. H. Hartge	43
F. P. Williams	41	G. B. Woelfel	41
C. C. Fawsett	41	W. W. Skinner	40
H. H. Shelton	39	O. C. Macey	40
Total	209	Total	209

SINGLES—*P. H. Huseman, 94; George A. Emmons, 89; *P. M. Shelton, 89; Dr. A. V. Parsons, 88; W. S. Wilson, 87; C. E. D. Fowble, 86; W. F. Schneider, 86; R. D. Morgan, 86; H. Merci, 86; Dr. J. C. Wynkoop, 85; W. W. Skinner, 85; W. E. Saxton, 84; C. C. Fawsett, 84; Walter Scott, 78; J. M. Green, 76; G. M. Gillet, 71; J. W. Styne, 64.

DOUBLES—W. S. Wilson, 39; *P. M. Shelton, 38; H. A. Bartholomew, 38; N. W. Walker, 38; R. B. Bond, 38; R. D. Morgan, 38; W. F. Burrows, 37; R. Zindorf, 37; Dr. W. D. Monroe, 36; J. Marcey, 36; J. O. Baden, 36; J. R. Grove, jr., 35.
*Professionals.

FAIR GROUNDS RESULTS.

(Associated Press.)

FIRST—Four furlongs; purse, $400; claiming; for 2-year-olds.
Charming Sir, 114 (Lilley) 4.40 3.20 2.20
Cherry Time, 117 (C. Meyer) ... 3.60 2.60
Closing Event, 108 (J. McCoy) ... 6.60
Clabelle, Little Donald, Tyrant, Corduroy, Hard Play also ran. Time, 0:48 2-5.

SECOND—Six furlongs; purse, $400; claiming; for 4-year-olds and upward.
Wild Child, 100 (M. Calvert) 9.40 5.00 2.60
Bar Smasher, 112 (E. Arcaro) ... 4.80 3.60
Pull Up, 100 (M. Parke) ... 3.20
Linmast, Hoosier Prince, *Lucky Pal, *Beau Wrack, *Analyst, Jeanne Wachs, Frisco, Jeff O'Neil, La Salle also ran. Time, 1:13 4-5.
*Field.

THIRD—Six furlongs; purse, $400; claiming; for 3-year-olds.
Harold Jr., 114 (A. Beck) 4.30 3.20 3.00
Catwalk, 106 (M. Calvert) ... 4.00 3.20
Concisus, 110 (A. Anderson) ... 4.40
Joe Macaw, North Shadow, Royal Treasure, Speckle, *Kapulena, Sir Michael, *Ulmer, Double Shuffle also ran. Time, 1:14 1-5.
*Field.

FOURTH—Six furlongs; purse, $400; claiming; for 4-year-olds and upward.
Zekiel, 112 (M. Parke) 6.20 3.00 3.20
Espinaca, 120 (W. Moran) ... 2.80 2.60
Sister Mary, 109 (E. Arcaro) ... 3.00
Jacquelyn Coogle, Tweeny, By Gracious, Bright Beauty, Marcasite also ran. Time, 1:12 4-5.

FIFTH—Six furlongs; purse, $1,000 added; handicap; for 3-year-olds and upward.
Trinchera, 118 (A. Beck) 2.60 2.40 2.20
Making Bubbles, 103 (M. Calvert) 6.60 2.60
Sazerac, 114 (R. G. Cooper) ... 2.80
Justinian, Predict, Jimmy Sutro also ran. Time, 1:13.

SIXTH—One mile; purse, $500; claiming; for 3-year-olds.
Kilmore, 110 (McTague) 19.40 10.20 4.00
Miss Careful, 110 (E. Pool) ... 5.60 3.00
Sweet Chariot, 115 (A. Beck) ... 2.80
Bourbon Prince, Hopulikit, Doris B., Campdore, Sporting Pearl also ran. Time, 1:40 3-5.

SEVENTH—One and one-eighth miles; purse, $400; claiming; for 4-year-olds and upward.
Batty, 100 (M. Calvert) 13.80 7.40 4.80
Burnside, 105 (J. Kacala) ... 4.60 4.00
Nisia, 105 (K. McCray) ... 16.80
War Tide, Sun Meddler, Southland Lad, Luck Piece, Transformation also ran. Time, 1:54 4-5.

EIGHTH—One and one-sixteenth miles; purse, $400; claiming; for 4-year-olds and upward; fillies and mares.
Little Toots, 107 (A. Beck) 7.80 3.80 2.80
Mal San, 107 (M. Parke) ... 3.40 2.00
Marion Ormont, 107 (R. G. Cooper) ... 3.40
Missy, Peal, Viola Stinson, *Chattering, *Glen Artney, Cupidity, Mince Pie, Joan Pat, *Majestien also ran. Time, 1:49 3-5.

HAVANA ENTRIES.

(Associated Press.)

FIRST RACE—Three furlongs; purse, $500; claiming; for 2-year-old maidens.

1 Star Ballot ... 122	6 Hank ... 122
2 Trimalta ... 119	7 Canonazo ... 122
3 Ma ... 119	8 Bunele ... 119
4 Brown Polly ... 119	9 Bubblico ... 119
5 Shoteur ... 122	10 Aevos Girl ... 119

SECOND RACE—One mile and 50 yards; purse, $600; claiming; for 3-year-olds.

1 Miss Delight ... 101	5 *Therese Girl ... 95
2 Whangdoodle ... 109	6 Authority ... 107
3 Most Always ... 109	7 Bea M. ... 107
4 Nutting ... 101	

THIRD RACE—Six furlongs; purse, $500; claiming; for 3-year-olds.

1 Home Gossip ... 113	9 Dr. Melendez ... 108
2 *Wheel Spinner ... 108	10 Air Wise ... 113
3 Exiled ... 108	11 Royal Express ... 113
4 Gayly Boy ... 113	12 Mattie Hardies ... 108
5 *Wise Kid ... 108	13 Polly P. ... 108
6 *El Polar ... 111	14 Callie ... 108
7 Satin Shoes ... 108	15 Ask Torch ... 108
8 Sauf ... 113	16 Wes B. ... 108

FOURTH RACE—Six furlongs; purse, $500; claiming; for 4-year-olds and upward.

1 Home Shore ... 114	7 Campomanes ... 115
2 Topsie H. ... 109	8 Tinge ... 114
3 Annete B. ... 109	9 *Craizco ... 109
4 *Tombereau ... 112	10 Trappy ... 115
5 Charlie McCr'n ... 117	11 Infinitus ... 112
6 *McTinkle ... 109	

FIFTH RACE—Six furlongs; purse, $500; claiming; for 4-year-olds and upward.

1 *Wotta Life ... 104	7 Darkayress ... 112
2 Jib Boom ... 104	8 *Liberty Ace ... 112
3 Jaz Age ... 112	9 *Fast Life ... 112
4 Justa Princess ... 109	10 *Stefan's Lass ... 104
5 Grand Union ... 114	11 Young Bill ... 114
6 Film ... 117	

SIXTH RACE—One and one-eighth miles; purse, $600; claiming; for 4-year-olds and upward.

1 *Polar Sea ... 111	4 Gully Jumper ... 116
2 Water Port ... 108	5 Pan ... 116
3 Good Jest ... 116	

SEVENTH RACE—One mile and 50 yards; purse, $500; claiming; for 4-year-olds and upward.

1 Zembla ... 104	8 Bee Jay ... 113
2 *Marsela ... 106	9 *Grey Gull ... 103
3 *Buster B. ... 107	10 Thunder Speed ... 104
4 James T. ... 104	11 *Czarist ... 111
5 Politen ... 118	12 *Vaal ... 106
6 *Surly ... 106	13 Rough Rider ... 106
7 Indian Witch ... 108	14 Infi Shot ... 113
8 *Robrack ... 111	

4 D. C. TEAMS IN W. AND L. TOURNEY

Central, Tech, Eastern, G. U. Prep in Play Mar. 2-4.

Special to The Washington Post.

LEXINGTON, Va., Feb. 22.—Three Washington high schools—Central High, Eastern High and McKinley—known as Tech High, were today chosen as a part of the cream of the crop from five States and the District of Columbia to take part in the tenth annual South Atlantic basket ball tournament to be sponsored by Washington and Lee University here March 2 to 4.

These teams, chosen from two score applicants, were notified today by R. A. Smith, director of athletics at Washington and Lee. Virginia, Maryland, North and South Carolina and West Virginia are the States represented, and the teams are divided eight each between high and preparatory schools.

Other high school teams chosen from different sections are: Virginia, George Washington High School, Danville, and John Marshall High School, Richmond; South Carolina, Charleston High School, and Parker High School, Greenville; North Carolina, Asheville High School.

G. U. Prep Among Entries.

Among the preparatory schools who are entered is Georgetown Prep, Garrett Park, Md., which is near Washington. Other preparatory schools entered are: Virginia, Augusta Military Academy, Fort Defiance; Staunton Military Academy, Staunton; Danville Military Institute, Danville, and Hargrave Military Academy, Chatham; Maryland, Mount St. Joseph, Baltimore; West Virginia, Greenbrier Military School, Lewisburg; North Carolina, Oak Ridge Military Institute, Oak Ridge.

Finals of Badminton Tourney Due Tonight

The second annual tournament of the Washington Badminton Club will be completed tonight at the Y. W. C. A., starting at 8:30 o'clock. Championships will be decided in four classes. The semifinals of the men's singles will bring Everett Eynon against Pat Walker and Malcolm Beattie against George Jordan. The finals will follow. In the men's doubles, Beattie and Jordan play Eynon and Schroedel in the finals. The women's singles champion will be determined from the surviving quartet of Mrs. Harrison Ford vs. Mary Ryan and Mrs. H. Clay Thompson vs. Mrs. Margaret Graham.

In the women's doubles, Mrs. Eynon and Mrs. Schroedel play Mrs. Thompson and Mrs. Burns, while Mary Ryan and Mrs. Ford meet Mrs. Graham and Mrs. Willoughby. Mixed doubles are also on the program.

Friends Win, 25-19, From St. Alban's Five

The sharpshooting of Eakin and Busby led the Friends School quintet to a 25-to-19 victory over St. Alban's yesterday at American University Gymnasium.

Friends.	G	FG	P	St. Alban's.	G	FG	P
Busby,lf	3	2	8	Lorton,lf	0	0	0
Osborne,lf	0	0	0	Watt,lf	0	0	0
Clark,rf	2	0	4	Cornwall,rf	4	1	9
R.Davis,rf	0	0	0	McGee,c	3	3	9
W.Davis,c	1	0	2	J.Hender'n,lg	0	1	1
Eakin,c	4	0	8	A.Hender'n,lg	0	0	0
May,lg	0	0	0	Patton,rg	0	0	0
Hayes,lg	0	0	0				
White,rg	1	1	3	Totals	7	5	19
Mackay,rg	0	0	0				
Totals	11	3	25				

Referee—O'Meara.

AGUA CALIENTE ENTRIES.

(Associated Press.)

FIRST RACE—Three furlongs (chute); purse, $500; claiming; the Sage Brush; for 2-year-olds.

1 *Gene D. ... 107	10 Prevue ... 10[illegible]
2 Secluded ... 112	11 Ridgewood ... 10[illegible]
3 Nagatha ... 113	12 Top Shot ... 10[illegible]
4 Morale ... 112	13 Polly Cee ... 10[illegible]
5 *Nelbane ... 100	14 Speedy George ... 10[illegible]
6 Carmel ... 109	15 Altivo ... 11[illegible]
7 Thoughtful ... 112	16 Pretty Sis ... 10[illegible]
8 San Ramon ... 112	17 *Crystal Flyer ... 10[illegible]
9 *Garnet B. ... 100	18 Glad Mart ... 11[illegible]

SECOND RACE—Six furlongs (chute); purse, $500; claiming; for 4-year-olds and upward.

1 Miss Pas. Plate ... 100	10 Altavar ... 11[illegible]
2 Chub ... 117	11 Bon Eva ... 10[illegible]
3 Birdie-Wrack ... 110	12 *Wee Drop ... 10[illegible]
4 *By Wire ... 105	13 *Knight's Cap ... 11[illegible]
5 *Bob Blackburn ... 105	14 *Dealer ... 11[illegible]
6 *Princess Ceuta ... 105	15 *Kitty's Gem ... 10[illegible]
7 *Terror ... 100	16 Captain Fried ... 11[illegible]
8 *Choice Caller ... 100	17 Bon Bobby ... 11[illegible]
9 *Rahway ... 105	18 Brig o' Peace ... 11[illegible]

THIRD RACE—Six furlongs (chute); purse, $500; claiming; for 4-year-olds and upward.

1 *Gerard ... 109	7 *Jillion ... 10[illegible]
2 Koji ... 109	8 *Moane Keala ... 10[illegible]
3 *John Bane ... 109	9 *Eskimo ... 10[illegible]
4 *French Honey ... 104	10 *Irish Spree ... 10[illegible]
5 *Porternesia ... 114	11 *Wooly Meteor ... 10[illegible]
6 *Sir Satin ... 109	

FOURTH RACE—Six furlongs (chute); purse, $600; claiming; the Indian Wells; for 3-year-olds.

1 Axia ... 110	4 Kapena ... 11[illegible]
2 *Hidden Gold ... 100	5 *Snorky ... 11[illegible]
3 *Al Jolson ... 107	

FIFTH RACE—One mile and 70 yards; purse, $500; claiming; for 3-year-olds and upward, fillies and mares.

1 *Sun B. ... 110	9 *Lady Chase ... 9[illegible]
2 *Miss Myrtha ... 103	10 Chica Guinea ... 10[illegible]
3 *Bolodora ... 105	11 *Parawick ... 11[illegible]
4 *Locket ... 103	12 Cousin Ethel ... 10[illegible]
5 *Sure Hills ... 105	13 *Bagiel ... 11[illegible]
6 *Bay Leaf ... 106	14 *Brilliante ... 10[illegible]
7 *Prom Girl ... 93	15 *Sweep Past ... 10[illegible]
8 *Spinning Ways 98	

SIXTH RACE—One and one-sixteenth miles; purse, $500; claiming; for 3-year-olds and upward.

1 Coalingo ... 111	6 Master Plum'r ... 10[illegible]
2 Suitor ... 111	7 Voltear ... 11[illegible]
3 Olga ... 106	8 Desjardines ... 10[illegible]
4 Atcines ... 108	9 Watermark ... 11[illegible]
5 Old Tuck ... 111	10 Golden Sweep ... 10[illegible]

SEVENTH RACE—One and one-sixteenth miles; purse, $500; claiming; for 3-year-olds and upward.

1 War Luck ... 108	7 Fair Catch ... 10[illegible]
2 Adorable Cargo ... 103	8 Burnam ... 11[illegible]
3 June Moon ... 108	9 Yola Bola ... 11[illegible]
4 Charm'g Lady ... 103	10 Don Fernando ... 11[illegible]
5 Brown Thistle ... 112	11 Lieut. Kelly ... 11[illegible]
6 Time Shot ... 108	

*Apprentice allowance claimed.
Weather, clear; track, fast.

UNITEDS VS. D. & H.

The United Typewriter five plays the Delaware-Hudsons tonight at 9:30 o'clock at Central. They would like to arrange a game for Friday. Call Atlantic 1681 after 6 p. m.

Long Life

Battery life depends largely upon the care and attention it receives. We are equipped to service your battery no matter what the make with minimum delay. Wide driveways, ample parking room and modern facilities for testing, recharging and repairing.

WASHINGTON BATTERY CO.

THE POST'S CONSENSUS AT HIALEAH PARK

The following consensus has been compiled by The Post from the selections of the leading handicappers of the turf. The figures show how the selections were rated.

CONSENSUS OF LEADING HANDICAPPERS

First Race.	Second Race.	Third Race.	Fourth Race.	Fifth Race.	Sixth Race.	Seventh Race.
D. Romiro (34)	E. Play (23)	Chokoloskee (32)	B. Molasses (26)	B. Meadows (32)	Crapshooter (27)	B. Jolie (34)
Iredell (20)	Interruption (20)	S. Agnes (19)	Ondott (16)	I Pass (27)	Bolilee (19)	Contribute (21)
Tremendous (9)	K. Saxon (15)	Partisan (17)	C. Meeting (10)	H. Scot (9)	G. Fate (12)	Affirmative (6)

BENNINGS, WASHINGTON POST

Iredell	Interruption	Chokoloskee	C. Meeting	B. Meadows	Polar Brush	Contribute
Don Romiro	King Saxon	Partisan	S. d'Amour	I Pass	Crapshooter	Beau Jolie
Tremendous	Race Street	Redivivus	Ondott	Happy Scot	Golden Fate	T. Judge

LOUISVILLE TIMES, ASSOCIATED PRESS

Don Romiro	Race Street	Partisan	Ondott	I Pass	Crapshooter	Beau Jolie
Tremendous	Even Play	Chokoloskee	B. Molasses	B. Meadows	Bolilee	Contribute
Blue Cloud	Interruption	Sis Agnes	Corncob	Happy Scot	Golden Fate	Hamilton

Daily Cross-Word Puzzle

ACROSS.

1 Poisonous snake
4 Incarnation
10 Actual
14 Kind of fish
15 Quarrelsome woman
16 Lamb's pen name
17 Gone by
18 The pick
19 Cigar fishes
20 Cultured
22 Thinks
23 Pronoun
24 Discard as worthless
26 Step
28 Imitator
30 Birds' homes
34 Getting rid of
37 Dine
38 Fish eggs
39 And not
40 Unit of wire measurement
41 No; dialectic
42 Hotel
43 In poor taste
46 River of forgetfulness
48 Believe
49 Sound of disapproval
50 Subsidiary building
52 Place
53 Death
56 Separating
60 Old-womanish
61 Location
62 Menagerie
64 Deal out sparingly
65 Foliage
66 Addition to a building
67 Was indebted
68 Female monster
69 Doleful

DOWN.

1 Edible substance derived from seaweed
2 Seasoning herb
3 Expert
4 Plant of the rose family
5 Filthy
6 Dry and barren
7 Make lace
8 Epoch
9 Artificial language
10 Cooking formula
11 Ardor
12 Military assistant
13 Maid
19 Glistening ornament
21 Entry in an account
22 Alternative
24 Fix firmly
25 Acts subject to legal punishment
26 Danger
27 Solitary
28 Small wild ox
29 Fire worshiper
31 Makes sensitive
32 Chinese weights
33 Remains
35 Profoundly earnest
36 Egyptian river
44 Government levy
45 Close
47 Accosted
51 Former negative
52 Squeeze
53 Lower part of a wall
54 Sufficient; poet.
55 Measure of distance
56 Surface of street
57 High cards
58 City in Italy
59 Precious metal
61 Wooden pin
62 Roman household god
65 Behold!

YESTERDAY'S ANSWER.

E	G	G		F	I	R	S	T		S	O	D
R	A	Y		A	R	E	A	R		T	W	O
A	Y	R		D	I	S	P	U	T	A	N	T
			A	W	E	S		M	O	B		
P	A	T	E	S		R	E	P	O	S	E	S
E	V	E	N		R	E	V	E	L		M	E
R	E	D		R	A	S	E	D		M	E	N
I	N		T	E	N	T	S		F	I	N	D
L	A	M	E	N	T	S		W	I	N	D	S
		A	R	E			F	E	R	N		
S	T	I	N	G	B	U	L	L		O	F	T
A	I	L		E	A	R	E	D		W	A	R
Y	E	S		D	Y	N	E	S		S	T	Y

(Copyright, 1933.)

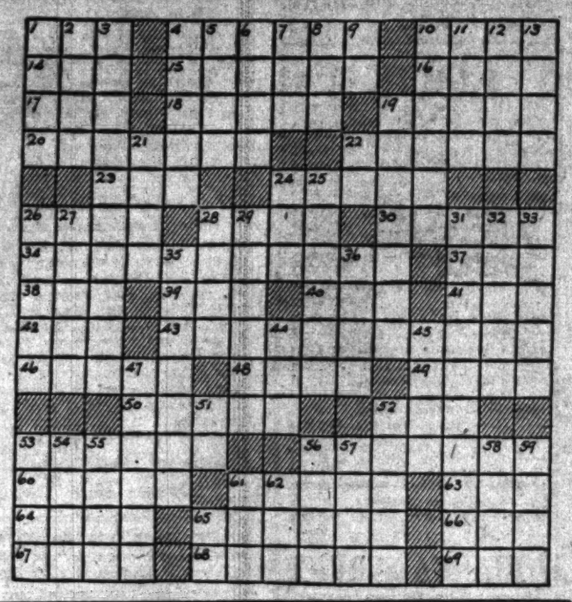

Radio Dial Flashes

By ROBERT D. HEINL

WILLIAM H. WOODIN, next Secretary of the Treasury, is no stranger to the radio audience. Musical composition is one of his diversions and his selections have been broadcast numerous times. Now that Mr. Woodin is to be in the Cabinet, his music will be heard more than ever.

His suite, "Covered Wagon Days," was included by Capt. Taylor Branson in the Marine Band George Washington program yesterday and will be performed again by Hans Kindler and the National Symphony Orchestra in the gala inauguration concert.

Radio listeners will repeatedly hear Mr. Woodin's latest composition, the "Franklin D. Roosevelt March," as it has been designated as the official inaugural march and will be played by all three of the service musical organizations—the Army, Navy and Marine Bands—as they enter the court of honor to be reviewed by President Roosevelt.

Among Mr. Woodin's musical compositions are five symphonies, not all of which have been heard over the air, a children's book of songs and various popular pieces. "Oriental Suite," one of his compositions, was recently performed by the Philharmonic Orchestra in Berlin.

Last month the Manhattan Symphony Orchestra played a group of "Four Musical Compositions" composed by Mr. Woodin. These were "Chinese Magic," "The Unknown Soldier," "Souvenir de Montmartre" and "Tartar Dance." The compositions were pronounced by critics as "showing seriousness of purpose and a solid foundation of musicianship."

"Mr. Woodin, who was unknown to the musical or radio world in the role of a composer a year ago and whose first musical compositions were written for the guitar, proved himself an artist of much taste in this work for symphony orchestra," a New York Times critic reported. His serious composing began three years ago, although his musical education was very limited.

COL. LOUIS McHENRY HOWE, personal secretary and confidential adviser to President-elect Franklin D. Roosevelt, will make his first radio talk since the election during Rudy Vallee's broadcast at 8 o'clock tonight. He will discuss "What the Federal Government Can Do About Crime."

Guest artists joining Rudy on the program will include Lou Holtz, stage and screen comedian; Conway Tearle, actor; Rose Hobart and Harold Vermilyea in a scene from "Dr. Jekyll and Mr. Hyde;" the Watson Sisters, vaudeville comedy team, and Vallee's light opera company, presenting gems from "Tales from Hoffman," with Vallee singing the "Barcarolle" in French.

The preinaugural concert in Washington will be carried to listeners over coast-to-coast networks of N. B. C.

Rosa Ponselle, Metropolitan Opera star; Efrem Zimbalist, violinist, and Lawrence Tibbett, of the Metropolitan, will be the soloists. The National Symphony Orchestra, with Hans Kindler conducting, making its first national radio appearance, will complete the program.

The concert, to be given in Constitution Hall, under the direction of C. C. Cappel, will be broadcast over WRC at 8:30 p. m.

THE principal addresses at the laying of the corner stone of the new Department of Justice Building will be delivered by President Hoover and Attorney General William D. Mitchell. WRC will broadcast the ceremony, beginning at 2:30 o'clock.

Victor Herbert's "Rose of Algeria" will be sung by the Aborn Opera Company in the Five Star Theater presentation over WJSV at 10 o'clock tonight.

WJSV, operating independently, will broadcast the inaugural ball from 10 o'clock until the musicians start putting their instruments away. The entire Columbia network will be on the air with the program from 10 to 11 o'clock.

The twenty-eighth anniversary of the founding of the Rotary International will be observed today (WRC, 1:30 p. m.) Paul P. Harris, of Chicago, president emeritus and founder of Rotary, will be among the speakers on the program.

RADIO JOE has designated his program for tonight as the "American Legion Ball Nite." In addition to the "Budget Babes," Eugene Kressin and Jeannette Bittner, he will present some of the talent from Loew's Fox Theater. He also promises an interesting announcement during the broadcast.

Octavus Roy Cohen, author of the new Townsend Murder Mystery dramas, knows his Negro characters and he uses a simple formula in testing their true-to-life qualities.

When Cohen has finished a story, either for the magazines or the air, he reads it to his Negro servants. If they laugh, he draws a blue pencil through the lines! For, to Cohen, that means he has burlesqued his subjects.

But if the listener shows deep interest and does not laugh, he is pretty sure his job is well done.

A NEW series of morning entertainments featuring The Magic Tenor, the Round Towners quartet and an instrumental quartet will be started over WJSV at 11:30 o'clock this morning.

"My Kingdom for a Smile from You" and "Every Day is Ladies' Day with Me" from "The Red Mill," will be sung by Lanny Ross, tenor star of Capt. Henry's Show Boat troupe (WRC, 9 p. m.) Annette Hanshaw's solos will be "Twenty Million People" and "Gotta Go." Wilbur Evans, barytone, will contribute a solo or two to the feature, while Capt. Henry will sing a vocal interlude when Don Voorhees' orchestra plays the baseball novelty, "Slide, Kelly, Slide."

GRAHAM M'NAMEE: "Don't you hear strange noises out on the farm at night, Chief?"
Ed Wynn: "Sure. We have a radio."

British Skipper Reports New Island in Pacific

San Pedro, Calif., Feb. 22 (A.P.).—A report of a new island in the mid-Pacific was announced here today by the Navy hydrographic office. The report was made by Capt. L. G. Richardson, of the British motorship Silverbeech. "On February 11," he reported, "at 12:46 a. m., latitude 31.28 north, longitude 152.13 east, sighted small island about 15 feet high and ½ a mile long, with a fixed white light in the middle.

Charts of the area show this location as deep water south and east of the main group of Japanese islands. The nearest charted land is Marcos Island, Japanese possession, 400 miles distant.

Missouri Governor Signs Bank Moratorium Bill

Jefferson City, Feb. 22 (A.P.).—An act legalizing bank moratoria in Missouri, was signed today by Gov. Guy B. Parks and becomes effective tomorrow.

The suspension of payment of deposits by State bank and trust companies for a six-day period is authorized when it appears to bank officials that unusual withdrawals are being made, or about to be made.

Farley Will Not Resign As National Chairman

Binghamton, N. Y., Feb. 22 (A.P.).—James A. Farley will not resign as chairman of the Democratic State committee after March 4, he told the Binghamton Press today.

Miss Hughes to Speak.

Miss Mary E. Hughes, of the general entertainment committee for the inaugural ceremonies, will discuss the plans for entertaining inaugural visitors at the meetings of the Cosmopolitan and Soroptimist Clubs today.

DICK TRACY—In the Train Shed

HEY- HEAD 'IM OFF- STOP 'IM!
JUMPING OVER THE STAIRWAY IN THE STATION-"STOOGE" RUNS OUT INTO THE TRAIN SHED...
NO YOU DON'T, DETECTIVE-STICK 'EM UP-QUICK!
A PASSENGER TRAIN BACKING INTO THE SHED GIVES THE CRIMINAL AN IDEA...
STOP 'IM-HE'S PUSHIN' TRACY IN BETWEEN DAT TRAIN AN' D' BUMPER!

MINUTE MOVIES

(All rights protected by the George Matthew Adams Service. Trade Mark Registered U. S. Patent Office.)

By Ed Wheelan

WHEELAN SERIAL
MISSING MEN
EPISODE 28
IN AMAZEMENT DR. HUNT, SALLY, AND PROF. SURCH GAZED AT THE INSANE SCIENTIST
OH, HOW HORRIBLE!
FRAUD! STAND UP, MAN! STOP THAT!!
UK!
WHEN HE SAW MILO, JR., HE BEGAN TO PLAY WITH 'IM AN' FOLLOWED 'IM TO DE CAMP! CHEEZ-I DIDN'T HAVE DE HEART TO SOCK 'IM!!!
THE LAST NIGHT IN CAMP
HE TRIED TO MAKE A MONKEY OUTA ME AN' NOW DE LAUGH'S ON 'IM!!

Baby Mine

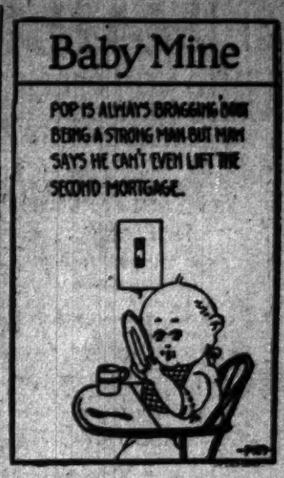

THE GUMPS

Follow the Gumps in the Colored Comic Section of The Sunday Post

The Long Arm of the Law

CAUGHT WITH THE GOODS- WHEN MIN STARTED OUT WITH THAT BROOCH IN HER POCKETBOOK, MAMA CALLED THE POLICE- BUT MIN DROPPED THE PURSE AND MAMA PICKED IT UP JUST AS THE OFFICER APPEARED- SO MIN MADE THE COMPLAINT TO THE POLICEMAN THAT MAMA HAD CALLED- AND HE HAS JUST BROKEN IN THE DOOR-
LET ME SEE THAT PURSE!
OFFICER- I TELL YOU THERE IS A MISTAKE-
MIN HAS DESCRIBED THE PURSE TO THE POLICEMAN- IT HAD HER CARD- $18.75 AND A DIAMOND BROOCH IN IT-
HERE YOU ARE- $18.75- A CARD WITH MRS. GUMP'S NAME ON IT- AND A DIAMOND BROOCH- JUST WHAT SHE SAID I'D FIND! HOW DO YOU ACCOUNT FOR IT?
THAT'S MY BROOCH!
IT'S MY BROOCH- AND YOU KNOW IT-
WELL- I JUST THINK WE'LL TAKE YOU ALONG!
I TELL YOU- THE PURSE IS HERS- BUT THE BROOCH BELONGS TO ME-
SEND YNE WAGON OVER! JUST CAUGHT A PURSE SNATCHER- YEAH- AN OLD OFFENDER!
WELL- IT LOOKS LIKE A MATTER FOR THE COURT TO DECIDE- MIN BOUGHT THE BROOCH AND SHE CAN PROVE IT- AND MRS. DE STROSS INHERITED IT FROM HER MOTHER AND SHE CAN PROVE IT-
SIDNEY SMITH

GASOLINE ALLEY

Don't miss this feature in colors in The Sunday Post

Bigger and Better

HEY, FELLAS, THIS IS CLARENCE. HE'S MY SECOND COUSIN. HE'S BEEN LIVIN' OVER AT CENTER CITY.
YEP, IT'S A LOT BIGGER TOWN THAN THIS.
THAT'S NOTHIN' AGAINST IT.
LET'S DO SOMETHIN'
LOOK CLARENCE THAT'S OUR SHACK.
WE BUILT IT ALL OURSELVES.
WE KIDS BUILT ONE TWICE AS LONG WITH THREE WINDOWS OVER AT CENTER CITY.
HERE'S WHERE WE SLIDE DOWN HILL WHEN THERE'S SNOW.
YOU OUGHT TO SEE OUR HILL. IT'S A LOT STEEPER AN HIGHER.
I BET WE'VE GOT MORE UNEMPLOYED.

WINNIE WINKLE, THE BREADWINNER

See the Winkle Family in colors in The Sunday Post

Now You See Him—Now You Don't

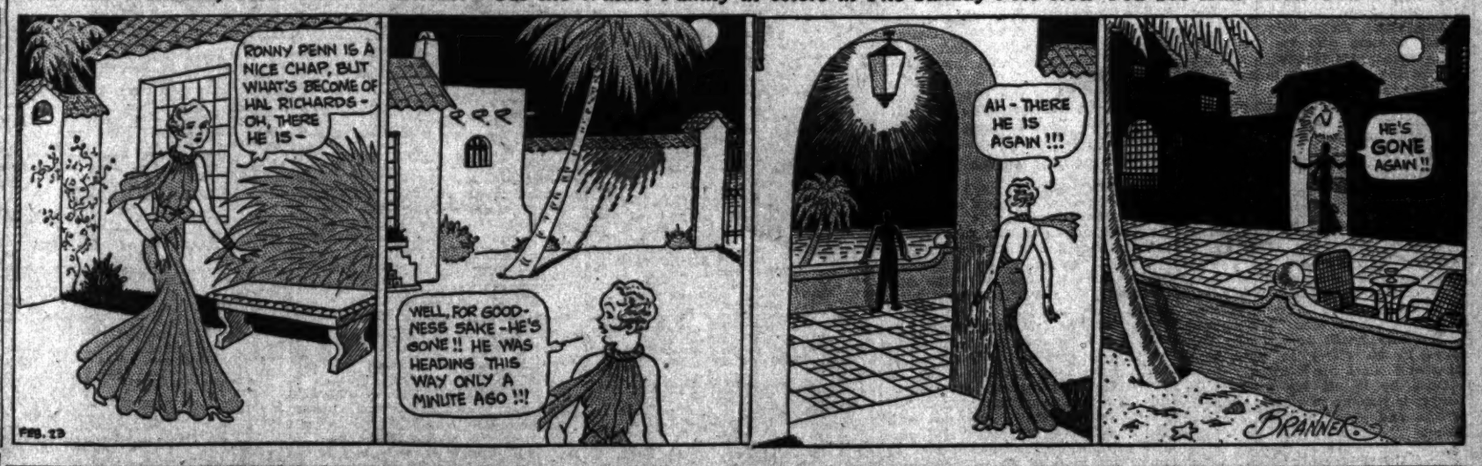
RONNY PENN IS A NICE CHAP, BUT WHAT'S BECOME OF HAL RICHARDS- OH, THERE HE IS-
WELL, FOR GOODNESS SAKE- HE'S GONE!! HE WAS HEADING THIS WAY ONLY A MINUTE AGO!!!
AH- THERE HE IS AGAIN!!!
HE'S GONE AGAIN!!
BRANNER

Bob White

The Old Philosopher

SAYS:

Question: My husband became so despondent over being out of work that he has gone off and left me with the three children. He was half frantic, not being able to provide for us. He was always such a good husband, too. What shall I do?

Answer: It is difficult to advise you what to do. The best thing is to wait . . . though the waiting will be hard. But any move to find him may do more harm than good. Let's write him a letter in this column and maybe he will see it; let it be as from you.

My Dear Daddy (I assume you call him that . . . it's a lovely name to be called: So you've gone off and left us. Poor old chap, I know how frantic you were not being able to care for us in the way you wished, but your going away has made things so much harder for me . . . for while you were here, there was always hope that you may strike something. Now that hope is gone . . . Come on back, daddy, and let's face it again . . . times couldn't be harder, and who knows but what tomorrow hope may come to us again? Think of the children . . . they are too young to understand the tragedy of it all . . . they only ask when you are coming back. What answer can I give them? . . . I just say you are gone away to make money for them . . . poor dears.

Whatever made you go away? Forget all of it and remember that your little wife here at home wants you back . . . her old sweetheart . . . and while much water has run over the old mill since we courted "down by the old mill stream" we can't blot out of memory's page the honeysuckled days of then. You've been a good husband and father, and God knows I've tried to be a good wife. I have failed miserably at times, but let's start all over again, and with God on our side we can win the battles of these hard times. So come on back . . . Your courageous wife . . .

Bob White, the old philosopher, will answer an outstanding question each week day on this page. He is heard twice daily over WMAL, at 8 a. m. and 4:30 p. m.

Mrs. T. Roosevelt Lands.

Seattle, Feb. 22 (A.P.).—Mrs. Theodore Roosevelt, widow of the former President, arrived in Seattle today from the Philippine Islands, where her son, Theodore Roosevelt, jr., is governor general. She will leave for the East tonight.

RADIO PROGRAMS ON THE AIR TODAY

THURSDAY, FEBRUARY 23.

WMAL—Washington Radio Forum.
(475.9 Meters, 630 Kilocycles.)

8:00 a. m.—Bob White, Old Philosopher.
8:15 a. m.—Rev. E. C. Berry.
8:30 a. m.—Gene Stewart, Kitt Console.
9:00 a. m.—Jack Denny's Orchestra.
9:15 a. m.—Dot Myer Wildman.
9:30 a. m.—Paul Whiteman's Orchestra.
9:45 a. m.—Shirley Ernst, Marie Ann Bertrand.
10:00 a. m.—Roger Wolf Kahn's Orchestra.
10:15 a. m.—High Spots.
10:30 a. m.—Ken Walsh.
10:45 a. m.—School of Cookery.
11:00 a. m.—Allegenes Carver.
11:15 a. m.—Earl Burtnett's Orchestra.
11:30 a. m.—Norman Daly, pianist.
11:45 a. m.—Roswell A. Bryant, tenor.
12:00 (noon)—Robert Ruckman, organist.
12:30 p. m.—Lotus Orchestra.
1:00 p. m.—Musical Varieties.
1:15 p. m.—Regal Orchestra.
1:45 p. m.—Four Dots.
2:00 p. m.—Tom Jones.
2:05 p. m.—Frolickers.
2:30 p. m.—Marie Fowler and Marshall DeWitt.
2:45 p. m.—Jolly Fellows.
3:15 p. m.—Emily Goldenberg, mezzo-soprano.
3:30 p. m.—Salon Orchestra.
4:00 p. m.—Dr. Harold M. Dudley, barytone.
4:15 p. m.—Tea Ensemble.
4:30 p. m.—Bob White, Lamp Lighter.
4:45 p. m.—Rod and Stream.
5:00 p. m.—Housing Our Inaugural Visitors.
5:15 p. m.—Twilight Trio.
5:30 p. m.—Patriotic Milestones.
5:45 p. m.—News Flashes.
6:00 p. m.—Goldman's Orchestra.
6:30 p. m.—Studio Program.
6:45 p. m.—Community Chest Album of Artists.
6:55 p. m.—Motherlike Pies.
7:00 p. m.—Amos 'n' Andy.
7:15 p. m.—Dupont Full-4 Quartet.
7:20 p. m.—Meyer Davis' Orchestra.
7:45 p. m.—Westinghouse Program.
8:00 p. m.—Radio Joe and His Budget Boys.
8:30 p. m.—Frances Gutelius, pianist.
8:45 p. m.—Carolyn Schoenthal, soprano.
9:00 p. m.—H. Phelps Clark, bass-barytone.
9:15 p. m.—Robert Ruckman, organist.
10:00 p. m.—The Postilion, late news from The Washington Post.
10:15 p. m.—McWilliams' Orchestra.
11:00 p. m.—Regal Orchestra.
11:30 p. m.—Pete Macias Club Michel Orchestra.

WRC—National Broadcasting Company.
(316 Meters, 950 Kilocycles.)

8:45 a. m.—Exercises.
8:00 a. m.—Organ Rhapsody.
8:15 a. m.—Varieties.
8:30 a. m.—Cheerio.
9:00 a. m.—Marguerite Devine, pianist.
9:15 a. m.—Anne Hard.
9:30 a. m.—Jeliff's Correct Time and Fashion Flashes.
9:31 a. m.—Upstaters.
9:45 a. m.—Otto Engleman.
10:00 a. m.—Mystery Chef.
10:15 a. m.—Young Artists' Trio.
10:30 a. m.—Y. R. Seattle.
10:45 a. m.—Breen and De Rose.
11:00 a. m.—May We Present?
11:15 a. m.—Radio Household Institute.
11:30 a. m.—United States Marine Band.
12:30 p. m.—Farm and Home Hour.
1:30 p. m.—Twenty-eighth Anniversary of Rotary International.
1:45 p. m.—Better Business Bureau.
2:00 p. m.—New Yorker Ensemble.
2:30 p. m.—Laying of Cornerstone of New Department of Justice Building. Address by the President of the United States.
2:00 p. m.—United States Navy Band.
4:00 p. m.—Headlines in Song.
4:15 p. m.—Romancers.
4:30 p. m.—Alice Hutchins Drake.
4:45 p. m.—Lady Next Door.
5:00 p. m.—Income Tax Brevities.
5:05 p. m.—Lee Sims and Orchestra.
5:15 p. m.—Aunt Sue and Polly.
5:30 p. m.—Afternoon Varieties.
5:45 p. m.—Secretary Hawkins.
6:00 p. m.—Wardman Ensemble.
6:10 p. m.—U. S. Weather Forecast.
6:20 p. m.—Stoddard Taylor, "Andrew Kelly."
6:35 p. m.—Grunsar's Success Hit of the Day.
6:30 p. m.—Diane and Don.
6:45 p. m.—Russian Symphonic Choir.
7:15 p. m.—Wheatenaville.
7:30 p. m.—Wilkins Quarter-Hour, Marguerite Cromwell, soprano.

WILKINS COFFEE PROGRAM
MARGUERITE CROMWELL
Rudolf Schramm & His Music
EVERY TUES., THURS., SAT.

7:45 p. m.—Goldbergs.
8:00 p. m.—Rudy Vallee's Hour.
9:00 p. m.—Capt. Henry's Show Boat.
10:00 p. m.—Lucky Strike Dance Hour.
11:00 p. m.—Last-Minute News.
11:02 p. m.—James Melton, tenor.
11:15 p. m.—Don Bestor's Orchestra.
11:30 p. m.—Jack Denny's Orchestra.
12:00 (midnight)—Ralph Kirbery, Dream Singer.
12:00 a. m.—Cab Calloway Orchestra.
12:30-1:00 a. m.—Carter Orchestra.

WJSV—Columbia Broadcasting System.
(306.4 Meters, 1,480 Kilocycles.)

7:00 a. m.—Eder Mitchaux.
8:00 a. m.—The Sun Dial.
9:00 a. m.—Tony Wons.
9:15 a. m.—Jack Little.
9:30 a. m.—Health Talk.
9:45 a. m.—Nats and Dunn.
10:00 a. m.—Melody Parade.
10:15 a. m.—Ida Bailey Allen.
10:30 a. m.—Four Clubmen.
10:45 a. m.—Barbara Gould.
11:00 a. m.—U. S. Navy Band.
11:30 a. m.—Marie Tener, Round Towners' Quartet.
11:45 a. m.—Keenan and Phillips.
12:00 (noon)—Buddy Harrod Orchestra.
12:30 p. m.—Miniatures.
4:00 p. m.—"Should Virginia Have a Liquor Control Board?" Mrs. George Sloane.
1:15 p. m.—Vincent Travers' Orchestra.
1:30 p. m.—Palmer House Ensemble.
2:00 p. m.—Aunt Jemima.
2:15 p. m.—Natural History.
2:30 p. m.—School of the Air.
3:00 p. m.—La Forge-Berumen Musicale.
3:30 p. m.—Frank Westphal Orchestra.
3:55 p. m.—Virginia News.
4:00 p. m.—U. S. Army Band.
4:45 p. m.—American Legion.
5:00 p. m.—Miniatures.
5:15 p. m.—George Hall Orchestra.
5:30 p. m.—Skippy.
5:45 p. m.—Cowboy Tom.
6:00 p. m.—Robert W. Horton.
6:15 p. m.—Harold Stern's Orchestra.
6:30 p. m.—Tony, the Barber.
6:45 p. m.—Just Plain Bill.
7:00 p. m.—Myrt and Marge.
7:30 p. m.—Happy Felton Orchestra.
7:30 p. m.—Keller Sargent and Rosa.
7:45 p. m.—Boake Carter.
8:00 p. m.—Easy Aces.
8:15 p. m.—Jack Smith, Hummingbird.
8:30 p. m.—Kate Smith.
8:45 p. m.—Lyman Orchestra.
9:00 p. m.—Chesterfield Program, Ruth Etting, Leonard Hayton's Orchestra.
9:15 p. m.—Mills Brothers.
9:30 p. m.—Col. Stoopnagle and Budd.
10:00 p. m.—Five Star Theater, Victor Herbert's "The Rose of Algeria."
10:30 p. m.—Boswell Sisters.
10:45 p. m.—Morton Downey.
11:00 p. m.—Howard Barlow Symphony Orchestra.
11:30 p. m.—Globe Trotter.
11:45 p. m.—Ishaam Jones Orchestra.
12:00 (midnight)—Eddie Duchin Orchestra.
12:30 a. m.—Clyde McCoy Orchestra.

SCHEDULE OF TODAY'S HAPPENINGS

Luncheon meeting — Society of Sponsors of the U. S. Navy, Willard Hotel, 1 p. m.

Luncheon—District Bankers' Association, Willard Hotel, 12:45 p. m.

Meeting — Inaugural committee, Willard Hotel, 4 p. m.

Dance—Pennsylvania State Society, Willard Hotel, 8:30 p. m.

Dance—Benefit of St. Augustine's Church, Shoreham Hotel, 9 p. m.

Dance—Illinois State Society, Shoreham Hotel, 9 p. m.

Ball—Imari Society, Mayflower Hotel, 9 p. m.

Lecture—Miss Janet Richards, Mayflower Hotel, 4:30 p. m.

Luncheon—Kiwanis Club, Raleigh Hotel, 12:30 p. m.

Dinner—Veteran Druggists' Association, Raleigh Hotel, 6:30 p. m.

Meeting—Temperance rally, Washington Heights Presbyterian Church, 8 p. m.

Meeting—Public Buildings and Public Parks Lodge No. 11, Interior Department, 7:30 p. m.

Cabaret dance—Brightwood Chapter of the O. E. S., Brightwood Masonic Temple, 8:30 p. m.

Luncheon meeting—Cosmopolitan Club, Carlton Hotel, 12:30 p. m.

Ball—Imari Society, Mayflower Hotel, 9 p. m.

Play—Junior Ladies' Aid Society, Grace Lutheran Church, 8 p. m.

Luncheon—Phi Gamma Delta Fraternity, University Club, 12:30 p. m.

Luncheon—Cornell Club, University Club, 12:30 p. m.

ST. LAWRENCE PACT WAITS NEW SESSION

Senate Body Approves It, but Views Jam Too Dense for Passage.

(Associated Press.)

Senate consideration of the St. Lawrence waterway treaty must wait until the special session.

The pact was approved yesterday by the Foreign Relations Committee, but party leaders agreed that there was insufficient time to debate the treaty in the few remaining days of the present session. The special session probably will be called about mid-April.

The committee approved by a vote of 15 to 5, accounting for all but two of its 22 members. Reed (Republican), Pennsylvania, requested that he not be recorded at this time, and Connally (Democrat), Texas, was absent.

The first vote was only 10 to 5, but five absentees rounded up by Chairman Borah all voted "aye."

Those voting for the pact were Borah, Capper, Fess, La Follette, Vandenberg, Robinson, Indiana; Johnson, and Cutting, Republicans; Robinson, Arkansas; Pittman, Walsh, Montana; Harrison, Black and George, Democrats, and Shipstead, Farmer-Labor.

Recorded "no" were Moses and Glenn, Republicans, and Swanson, Wagner and Lewis, Democrats.

All reserved the right to "freedom of action" on the floor, although no reservations were proposed in committee.

Wagner bases his present objections on the belief that New York State would benefit greatly by the power development proposed, but doubted the navigation advantages.

Glenn and Lewis opposed the limitation of 2,500 cubic feet per second of water that may be diverted from Lake Michigan.

The treaty, negotiated last July, provides a seaway for ocean-going vessels 225 miles long from the foot of Lake Ontario to tidewater at Montreal, with a channel of 27 feet.

The cost to the United States would be $272,453,000 of which New York State would pay $89,000,000 for its share of 1,110,000 horsepower derived from the power development. Canada would pay $270,976,000.

Rock Creek Group To Offer Minstrel

Proceeds to Be Devoted to Rector's Fund for Relief Work.

The Men's Club of Rock Creek Episcopal Church will present an old-time minstrel show in the parish auditorium at Rock Creek Church road and Webster street tomorrow night. Music will be furnished by a leading orchestra and the performance will be followed by dancing. Proceeds will be added to the rector's fund for emergency relief work.

The cast is as follows: Interlocutor, J. Fred Parsons; end men, Charles W. Swan, Raymond Ager, J. Brent Garrott and Thomas Green; quartet, Louis L. Annis, Robert A. Jonscher, Leonard A. Clark and William M. Hanft; soloists, John Switzer and William M. Hanft; chorus, Stephen Ager, William Beale, Rodham Delk, Norman Dove, Roger Griggs, Alfred L. Hales, H. L. Hamilton, W. T. Harrison, William Hendrix, James Kerr, William Koch, John Kolar, Roy D. Mathews, John Parsons, C. L. Pickens and Edward Roberts. Stage direction by J. Fred Parsons and Charles W. Swan.

A New Yorker AT LARGE

By MARK BARRON.

NEW YORK—James Mattern and Bennett Griffin, having rescued their plane from where it cracked up in that Siberian peat bog, are getting ready for another try at that 'round-the-world record.

Mattern is a calm, youthful fellow who has no imagination of fear, a trait which seems to be common to all aviators who try the cross-ocean flight. He thinks he has discovered the reason why many planes fall into the sea.

After the pilots head out over the Atlantic on their charted course and lose sight of land, they are flying blindly. There are no geographical marks from which they can check their bearings and they must depend entirely upon their instruments of navigation.

After a few hours of such flying, he thinks, there comes an almost overpowering impulse to distrust one's compass and other such devices of—up comes that old grizzly technocracy again. The pilot then, theoretically, abandons his charted course and heads toward the ship lanes in an effort to sight some liner and check his location.

Once he is off his course, the danger is that he may start flying in circles and eventually run out of gas.

Steeling Themselves.

When they made their first flight across the Atlantic, Mattern and Griffin made a solemn pledge that no matter what happened they would stick to their course and never doubt their instruments.

Shortly after they got started, one compass went out of commission, but they stuck with their second compass and sighted Ireland 45 minutes before they expected.

But, they admit, when they were flying blind out there, they had to steel themselves indeed to keep from ignoring their instruments and turning off their course.

Every available inch of their reconditioned plane is fitted with gasoline tanks. Only two small compartments are allowed for other than fuel.

"What are you going to put in those?" I asked. "Probably parachutes and a rubber lifeboat."

Trimmed Down.

"No parachutes and no lifeboat," emphasized Mattern. "In those will be a vacuum bottle of hot water, a small package of tea and a few sandwiches. If there is any room left, we'll put in a couple of extra cans of fuel."

Besides the clothes they wear, they will carry heavy boots to keep their feet warm when they cross Siberia.

Like Frank Buck, the bring-'em-back-alive animal man, Mattern is a product of San Angelo, Tex. Before he begins his next globe-circling hop, he plans to fly his plane down to the ranching country and show it to the home folk.

"CAP" STUBBS — My Land! — By Edwina

Vigilant, Brave and Silent Is U. S. Secret Service

W. H. Moran, Its Chief, Dynamic in Directing Duties, Which Are Unsung; Talk Would Impair Efficiency, Workers in Bureau Believe.

By VYLLA POE WILSON.

Chief W. H. Moran, of the United States Secret Service, and his band of silent men draw a steel ring of safety about the person of the President of the United States. For 50 years, the most silent of all the silent men, Chief Moran has served the Secret Service without flares or brass bands through war, strife and peace. He knows all there is to know about many things that are going on. He knows, but he will not tell.

Since the days after the assassination of President William McKinley, when the special corps of silent men took their places at the elbow of President Roosevelt and have kept these watchful places ever since, this wiry, determined looking man has directed the work of safeguarding the Chief Executive of the United States. His work is a 24-hour-a-day duty. He always keeps his finger on the pulse of what is going on and is quick to rally extra men and add extra precautions for the safety of the person of the head of the Nation, as when the President-elect was shot at recently in Florida, and the safety of President Hoover had, of course, to be doubly safeguarded.

Chief Moran was at the Union Station when the President-elect went through, bristling with determination to deliver the President-elect safely back to his home. He received constant reports from the strong cordon of men in New York by wire and by telephone. He has great dignity which goes well with his dynamic personality and the kindly twinkle in his steel blue eyes and the humorous little quirk about the corners of his mouth betray an underlying sense of fun.

Heroic Deeds Unsung.

Chief Moran and the Secret Service of the United States, of which the White House police that guard the Executive Mansion are now a part, do indeed hide their light under a bushel. The deeds of heroism, the long hours of service in the face of danger, their constant alertness and quick judgment must go unsung.

There will be no memoirs of Chief Moran, chief of the Secret Service, who held the strings of all the Secret Service activities of this country in cooperation with our allies during the World War. He insists that his only memoirs are written in the records of the Secret Service. His experiences and the secrets he knows remain clothed in mystery as far as he is concerned.

The Secret Service is to Chief Moran and the silent men who are enlisted under him something more than a mere Government machine.

Every man in the service is imbued with this spirit. No matter how talkative a United States Secret Service operative may be, his conversation always veers far from his work and the exciting secrets of his daily work. They all feel with Chief Moran that to write or talk about the system and the methods of procedure not only in guarding the President of the United States but in all the work the service has to do would impair its efficiency.

Drama takes place, however, almost every day in the tall vaulted room, so tastefully hung with handsome drapery and furnished in rich mahogany, which is the office of the chief of the silent men on the first floor of the United States Treasury Building.

On Full Duty All the Time.

The Secret Service men and the White House police know that their chief expects them to do their full duty each hour and each minute they are on duty, day or night. They do not relish the idea of being brought before this little man with the iron gray hair and carefully clipped mustache, who can look so sternly at them through his eyeglasses. The men who serve with the Secret Service and the men of the White House police force have to learn the value of faithful and absolute devotion to duty. A man must expect to do his "trick" at the White House or with the President or on some secret service mission in an out-of-the-way place for months without anything happening to break the monotony.

Visitors to the White House this inauguration time and other times carry away with them memories of the courtesy and high caliber of the "President's Finest," the White House police, a distinct and picked corps of their own, which was put under the Secret Service direction by the order of President Hoover. Chief Moran keeps his eye on these police as he does every other branch of the Secret Service. But they are under the direct charge of Richard Jervis, chief of the White House Secret Service detail, and Col. E. W. Starling, the assistant chief. These two men have probably had their pictures taken more times with Presidents than any other two men now living.

The White House police are tried and true, some of them having served 35 or 40 years and most of them with a record of a score of years or more. In the Hoover administration a bill was passed providing for a uniformed officer at the White House with the rank of captain instead of lieutenant, a lieutenant and three sergeants instead of just four sergeants and no second in command of the uniformed corps.

This gives a personnel of about 43 White House police. The White House police are the pick of the Metropolitan Police Force, which guards the streets of Washington, and of the Park Police. Before the administration of President Harding the White House police were members of the Metropolitan Police Force of the National Capital and under the direction of the chief of police of the District of Columbia. President Harding created the White House police with a military aid as their chief.

These natty guardians of the first home of the Nation wear smart uniforms with shining White House police badges. They are usually the tallest and best looking to be found. They soon acquire a real White House police air, debonair and cheerful, mingled with great dignity incumbent on those intrusted with such important duty. They are very keen and have a shrewd ability to read human nature. They must keep the strictest vigilance at all times on all who enter the White House grounds or go up to the doors. They must be able to separate the peaceful citizens and those on legitimate business from those who come with sinister intent. Luckily the latter are few and far between. The variety of sixth sense which makes for this kind of discernment is a quality each man has before he is selected as a White House policeman.

Like sentinels they stand at each side of the porte cochere or at the gates knowing who to challenge and whom to let by with a smile.

Polite But Firm.

Americans singly or in delegations chafe at restrictions as a rule, but the good natured insistence of the White House Police keeps the crowd at receptions and functions moving in the right direction and in the right order without the necessity of using "police methods" in the general acceptance of the term. They say: "This way please," instead of "Go this way," and are always glad to explain or answer questions if so doing does not interfere with the discharge of their duties. The easy manner in which these men "boss" the Cabinet and the Diplomatic Corps on state occasions in order to have every thing go smoothly is a story in itself.

When the President goes to church or about Washington the White House Police only escort him to the gates. Then the work is taken up by the Secret Service men and the Metropolitan Police, who stand and guard the corners while the President worships, attends a meeting or entertainment. When he leaves they go chugging on their motorcycles ahead of him to clear the way. The Secret Service men ride in the car with the President and accompany him inside the buildings. The Park Police are another division of the police of the National Capital and are under the supervision of the Superintendent of Buildings and Grounds.

BANKRUPTCY NOTICES

IN THE SUPREME COURT OF THE DISTRICT of Columbia, holding a Bankruptcy Court. In the matter of C. R. Gartrell, Bankrupt. In Bankruptcy, No. 2787. Notice is hereby given that the above-named bankrupt has filed his petition praying for a discharge from all his debts in bankruptcy, and that his creditors and other persons in interest are required to enter their appearance in opposition, if any so desire, in the clerk's office of said court on or before the 24TH DAY OF MARCH, 1933. FRED J. EDEN, Referee in Bankruptcy. 23

IN THE SUPREME COURT OF THE DISTRICT of Columbia, holding a Bankruptcy Court. In the matter of Walter E. Myers, Bankrupt. In Bankruptcy, No. 2750. To the creditors of Walter E. Myers, of the City of Washington, District of Columbia: Notice is hereby given that on the 14th day of February, A. D. 1933, the said Walter E. Myers was duly adjudicated bankrupt, and that the first meeting of his creditors will be held at my office in the Investment Building, Fifteenth and K streets northwest, Washington, D. C., on the 8TH DAY OF MARCH, 1933, at 10 o'clock a. m., at which time the said creditors may attend, prove their claims (claims shall not be proved against the bankrupt estate subsequent to six months after the adjudication as stated above), appoint a trustee, examine the bankrupt and transact such other business as may properly come before said meeting. FRED J. EDEN, Referee in Bankruptcy. 23

IN THE SUPREME COURT OF THE DISTRICT of Columbia, holding a Bankruptcy Court. In the matter of John D. Martin, Bankrupt. In Bankruptcy, No. 2821. To the creditors of John D. Martin, of the City of Washington, District of Columbia: Notice is hereby given that on the 17th day of February, A. D. 1933, the said John D. Martin was duly adjudicated bankrupt, and that the first meeting of his creditors will be held at my office in the Investment Building, Fifteenth and K streets northwest, Washington, D. C., on the 8TH DAY OF MARCH, 1933, at 10:30 o'clock a. m., at which time the said creditors may attend, prove their claims (claims shall not be proved against the bankrupt estate subsequent to six months after the adjudication as stated above), appoint a trustee, examine the bankrupt and transact such other business as may properly come before said meeting. FRED J. EDEN, Referee in Bankruptcy. 23

IN THE SUPREME COURT OF THE DISTRICT of Columbia, holding a Bankruptcy Court. In the matter of Ellen McGrath, Bankrupt. In Bankruptcy, No. 2790. Notice is hereby given that the above-named bankrupt has filed her petition praying for a discharge from all her debts in bankruptcy, and that her creditors and other persons in interest are required to enter their appearance in opposition, if any so desire, in the clerk's office of said court on or before the 27TH DAY OF MARCH, 1933. FRED J. EDEN, Referee in Bankruptcy. 23

IN THE SUPREME COURT OF THE DISTRICT of Columbia, holding a Bankruptcy Court. In the matter of Ruth J. McGrady, trading as "Columbia Heights Nursery School," Bankrupt. In Bankruptcy, No. 2763. Notice is hereby given that the above-named bankrupt has filed her petition praying for a discharge from all her debts in bankruptcy, and that her creditors and other persons in interest are required to enter their appearance in opposition, if any so desire, in the clerk's office of said court on or before the 24TH DAY OF MARCH, 1933. FRED J. EDEN, Referee in Bankruptcy. 23

IN THE SUPREME COURT OF THE DISTRICT of Columbia, holding a Bankruptcy Court. In the matter of Hassan Amin, trading as "Queen Bee Lunch," Bankrupt. In Bankruptcy, No. 2762. Notice is hereby given that the above-named bankrupt has filed his petition praying for a discharge from all his debts in bankruptcy, and that his creditors and other persons in interest are required to enter their appearance in opposition, if any so desire, in the clerk's office of said court, on or before the 24TH DAY OF MARCH, 1933. FRED J. EDEN, Referee in Bankruptcy. 23

IN THE SUPREME COURT OF THE DISTRICT of Columbia, holding a Bankruptcy Court. In the matter of Stuart Phelps Johnson, Bankrupt. In Bankruptcy, No. 2822. To the creditors of Stuart Phelps Johnson, of the City of Washington, District of Columbia: Notice is hereby given that on the 17th day of February, A. D. 1933, the said Stuart Phelps Johnson was duly adjudicated bankrupt, and that the first meeting of his creditors will be held at my office in the Investment Building, Fifteenth and K streets northwest, Washington, D. C., on the 7TH DAY OF MARCH, 1933, at 11 o'clock a. m., at which time the said creditors may attend, prove their claims (claims shall not be proved against the bankrupt estate subsequent to six months after the adjudication as stated above), appoint a trustee, examine the bankrupt and transact such other business as may properly come before said meeting. FRED J. EDEN, Referee in Bankruptcy. 23

PUBLIC NOTICES

OFFICE OF COLLECTOR OF CUSTOMS, Baltimore, Md., February 9, 1933. The following article having been seized for violation of Section 3062 R. S., all persons claiming such article are hereby required to appear and file claim and a bond for $250 within 20 days from this date: viz: 1 Chevrolet Sedan, 1930 model, 6 cylinders, engine No. 1300004, serial No. 12AD23601, 1933 D. C. license tags F-9842, seized at Washington, D. C., January 14, 1933. If no claim and bond are filed within 20 days, it will be forfeited and disposed of according to law. C. H. HOLTZMAN, Collector. 9.16.23

PROPOSALS

PROPOSALS FOR CONSTRUCTION OF foundation for dispensary will be received in the Office of the Constructing Quartermaster at Bolling Field, D. C., until 2 o'clock P. M., FEBRUARY 27, 1933, and then opened. Plan and specification may be had upon application to that office, accompanied by certified check for five dollars ($5.00) drawn to the order of the Treasurer of the United States. fe19,21,23,24

LEGAL NOTICES

JAMES B. FLYNN and JOHN R. FITZPATRICK, Attorneys. Bank of Commerce & Savings Bldg.

SUPREME COURT OF THE DISTRICT OF Columbia, holding Probate Court. Estate of Edward Lofty, Jr., Deceased. No. 44423, Administration Docket 96. Application having been made herein for letters of administration on said estate by Milton T. Malvan, it is ordered this 1st day of February, A. D. 1933, that Ruth Lofty and Elaine Lofty, infant, of 1839 Third avenue, New York City, N. Y., and all others concerned, appear in said court on MONDAY, the 13th day of March, A. D. 1933, at 10 o'clock a. m., to show cause why such application should not be granted. Let notice hereof be published in the Washington Law Reporter and The Washington Post, once in each of three successive weeks before the return day herein mentioned, the first publication to be not less than thirty days before said return day. F. D. LETTS, Justice. Attest: (Seal.) THEODORE COGSWELL, Register of Wills for the District of Columbia, Clerk of the Probate Court.

AUCTION SALES

Thomas Dowling & Co. Auctioneers.
Auction Sale of
STORAGE FURNITURE
of Every Description
Smith's Storage Warehouse
No. 1313 U St. N.W.
Friday, February 24th
At 10:30 o'Clock a. m.

LOST 1

BOSTON BULL—White with black spots, red enlargements corner right eye; reward. CL 5493.

DOG—Female wire-haired terrier; white with black spots; Monday, in Georgetown. Reward. WE 2976.

DOG—English setter, long hair, white with black spots, without collar; reward. Capt. W. G. Farrell, Em. 0613.

DOG—Reddish-brown Chow; answers to name of Kid; license No. 5805; strayed from 13th st. and Alaska ave. nw. Dec. 2458 or Ge. 6158.

ELGIN wrist watch; man's; with brown leather strap; lost in front of 2904 Alabama ave. se. Reward.

FOX TERRIER—Answering name of Spot; white with black head; large black spot on right hip. Reward. Please call Georgia 5468, or 300 Quackenbos st. nw.

FREE THEATER TICKETS—The Washington Post will give two free guest tickets to Loew's Palace Theater with each paid-in-advance want ad for seven or more times when brought to The Post's main office. On the screen Al Jolson, in "Hallelujah! I'm a Bum."

LADY'S double-barreled lorgnette, Feb. 21. Reward. Phone PO. 0338.

POLICE PUPPY, male, 3 mos., mixed with light and dark brown; name, Jiggs. Reward. 1340 G st. ne. LInc. 5042.

PURSE—Large, black, containing bill fold, sum of money and bunch of keys; Wed., 15th, in taxi with colored driver. Reward. Col. 9824.

WRIST WATCH—Lady's Sieda; Sunday, in vicinity of Lincoln Memorial, York Theater or 5th and Butternut sts. nw. Reward if returned to 4510 5th st. nw.; Col. 1715.

PERSONALS 3

ALCO RUBS, infra ray, elec. treatments; your residence or hotel. NO. 2209.

ARE you hair conscious? Lillian A. Macklin, electrolysis expert treat. $2. Met. 9795. Stewart's, 921 F st. nw.

BODY MASSAGE—Masseur from New York City; gentlemen only. Nat. 5058.

CHAMBERS CO.
Complete Funeral as low as $65.

DETECTIVES—Private; confidential. Offices 3d fl. Munsey Bldg.; Dist. 7064.

CHICKEN LOAF, delivered any section of Washington for $1
WHARTON'S CHICKEN LOAF, 2213 14th st. nw. NO. 6617.

CURTAINS BEAUTIFULLY LAUNDERED; SATISFACTION GUARANTEED. CALL NO. 8395 FOR OUR LOW RATES.

DAILEY'S BUNDLE WOOD, $1.40 A HUNDRED. 1256 HALF ST. SE.

DINNER FOR 4—$1. Fried chicken, $1; roast chicken, $1.25; oyster dinner, $1. Delivered to your door. Mother Froman, 1108 9th st. nw. NA. 2501.

DO YOUR RUGS SKID ON THE FLOORS? THIS IS DANGEROUS. CALL MR. PYLE, NA. 3257.

DON'T lose insurance money when unable to pay 2d, 3d or 4th year premiums on life insurance. See Ira J. Bell, Insurance Attorney, 724 Albee Bldg., Washington.

CHAMBERS CO.
One of the Largest Undertakers in the World.

FREE THEATER TICKETS—The Washington Post will give two free guest tickets to Loew's Palace Theater with each paid-in-advance want ad for seven or more times when brought to The Post's main office. On the screen Al Jolson, in "Hallelujah! I'm a Bum."

GIVE YOUR DANCES and parties at the beautiful ex-Cuban Embassy. NO. 3322.

LET DR. DELLA LEDENDECKER'S WONDERFUL HANDS RUB THOSE ACHES AND PAINS AWAY. 3025 O NW. WEST 1120.

MASSAGE—Colonic irrigation by grad. nurses; also home for chronic patients. 3406 13th st. nw.

MASSAGE—Elec. salt glow baths; colonic irrigations, enemas, muscular treatments white nurse. DI. 9071.

MASSAGE SIGN—35 in.x6 in.; blue electric; cost $35; sacrifice $15. ME. 8420.

MASSAGE—Baths; white nurse; refined; exclusive clientele. Na. 8563. Hrs. 10-8.

MASSEUSE, nurse, white, refined, will call hotel or home. 817 F st. nw., Apt. 5.

MONEY advanced on watches, diamonds, jewelry, antiques, gold, silver, pawn tickets. Livingston, 1404 N. Y. Ave. Me. 9264.

NURSE—Hospital training; white; massage; hours, 9-8:30 p. m.; open Sundays. AT. 4173.

NURSE—Hourly nursing, massage; your home or hotel; appts. ME. 8420.

PACKARD for rent, by week or month. Call Lincoln 9695-J.

PRIVATE parties can secure entire 1st floor of beautiful home on 16th st. afternoons or eves. 1833 16th st. NO. 3322.

PERSONALS 3

SELECT HOME for aged and convalescents; convenient location; nurse's care day and night; special attention to diets. Potomac 2654; 1761 N st. nw.

INAUGURAL SEATS
No. 6839. Radio. Heat. 911 Pa. Ave.

Laundry to take home; sun dried; best ref. MET. 0860.

LAUNDRY Sheets, 5c; shirts, 14-16c. Prompt. DE. 3667. Economy.

CHAMBERS CO.
Ambulance Service, $4.00

DR. LEHMAN, DENTIST.
Plates repaired while you wait, $1. New sets of teeth, guar., $10. 427 7th st. nw.

COAL—VIRGINIA ANTHRACITE

HARD	CHESTNUT	$11.50
HARD	STOVE	$12.00
HARD	PEA	$8.50

A. A. HUFNAGEL. AD. 5568

ARE YOU INTERESTED IN
"COMMUNICATION WITH THE SPIRIT WORLD?"
Read the new book on life and experiences of the author, Johs. Greber, former Catholic priest, in German and English. 429 interesting pages, only $3. Col. 2698-W.

CLAIRVOYANTS 4

LICENSED BY DISTRICT OF COLUMBIA.

MADAM ZARA 520 D STREET NE. HOURS 10 TO 10.
Cards, palm—Full readings, $1.00

JEANNETTE PARKER
Reads your past, present, future; tells your secret troubles and how to overcome them, giving names, dates and facts. $2 readings, $1. Hrs., 9 to 9. 739 7th st. nw.

MADAME MEMBRANCE,
Clairvoyant-palmist, gives truly advice on all affairs of life. Tells your past, present and future. Tells you just how to overcome your troubles and bad luck. Special $2 readings $1. Hours 9 to 9. 604 F st. nw., near the corner of 6th st.

MADAM PEARL
The world's famous palmist, gifted by birth to read the true history, giving names, dates and figures. Love, divorces, marriages and disappointments; wills, deeds, mortgages, loans, patents and business. Don't be discouraged or give up hope. See me. I never fail. 1114 7th st. nw.

THE WONDER MAN
Knows all. Tells all—Sees all—Tells what is on your mind. Never has seen you. Tells what you wish to know without asking a question. You have been to others, now see the best. Prof. Avon, 943 Pa. ave. nw., next to Franklin Bank. Hrs. 9-9. Daily-Sunday. Don't mistake address.

FAMOUS HINDU PALMIST
Consult her before making changes in business, signing papers, love, marriage, employment, speculations, health, divorce, traveling; anything pertaining to one's life, past, present and future. Special $2 readings, $1. Satisfaction guaranteed. Hrs. 9-9. 637 F st. nw., opp. Hecht Co., over rest.

MME. LEE GIFTED LIFE READER
Readings and powers a gift by birth to her to help those who are in trouble, giving names, dates, facts; guides you to success, health and happiness; settles lovers' quarrels; causes speedy and happy marriages; guarantees to tell you your troubles and overcome them. One visit to her will mean more than thousands to your happiness. THIS CLIPPING AND $1 ENTITLES YOU TO A $2 READING. HRS. DAILY, 9 TO 9. 716 7TH ST. NW. OVER CUT-RATE PERFUME CO.

SPIRITUALISTS 5

DR. JANE B. COATES—Readings by appointment. Col. 6227. 3 days free treatment with each. 1473 Meridian pl. nw.

J. K. SIMMONS, SPIRITUAL ADVISER. Readings by appt.; seances Thurs., 8 p. m. 1341 NEWTON ST. NW. Col. 4342.

MOTOR TRAVEL 6

GREATLY REDUCED RATES TO EVERY PART OF THE UNITED STATES.
Baltimore, Round Trip. Good Until Used. $1
NEVINS BUS LINES
807 13TH ST. NW. MEt. 4437.

AUTOMOBILES for SALE 7

AUBURN—1931 brougham. I need some money, so will sell for several hundred dollars less than cost. Can take some notes. Call Mr. Giddings, Col. 7400, Apt. 818.

BUICK 1928 SEDAN
Good condition; a bargain at $125
CALL L. R. ESCH, DI. 3458.

BUICK 1929 Master 6 Brougham; black Duco finish.
Very special price $325
STANLEY H. HORNER, INC. 1015 14th st. nw. Nat. 5800.

BUICK—1928 Sedan, Master "6." Exceptionally fine cond. mechanically and appear; $150 terms. Auto Mart, 1333 14th.

CHEVROLET 1931 SEDAN.
A real bargain for some one; must be seen to be appreciated; $100 down and terms.
Lustine-Nicholson MOTOR CO.
Hyattsville, Md. Greenwood 2200.

CHEVROLET 1932 DE LUXE SEDAN.
Finished in black with 6 cream wire wheels; well fenders; whipcord upholstery; hot-water heater; just nicely broken in; equal to new and clean as a pin; formerly sold for $817; priced now at $515
STOHLMAN CHEVROLET, 3307 M St., Georgetown. 24th and Pa. Ave. NW.

CHEVROLET—Engine heads welded, 4-cylinder, $4.50; 6-cyl., $3.50 to $5.50; engine welded in the car. Weldit Co., 516 1st st. nw.

CHEVROLET 1932 SPORT COUPE.
Attractive de luxe job with a new-car guarantee; very low mileage; $150 down or will accept small trade and balance 12 to 15 months.
Lustine-Nicholson MOTOR CO.
Hyattsville, Md. Greenwood 2200.

CHEVROLET—1930 roadster; rumble seat, beautiful paint, wire wheels, excellent tires, new top and curtains; reconditioned to give the utmost in excellent transportation; $175. The Trew Motor Co., 1509 14th st. nw. Dec. 1910.

CHEVROLET—1931 4-door sedan. Because I recently changed my job and my new employment causes me to buy a demonstrator car, I am now offering my old car at the give-away price of $250. Some cash and some good notes can be used. Jack Sharkey, Ad. 0595-W.

CHEVROLET 1932 SPECIAL SEDAN.
Exceptional condition throughout; new car guarantee; $150 down or your used car in trade and balance easy terms. Call Mr. Mattingly, Greenwood 2072-W.

CHEVROLET—1930 sedan. Perfect condition; new tires; private owner has no further need; will sacrifice. 712 18th ne.

CHRYSLER—1931 Conv. Coupe, 5 new tires; good shape; $275. MET. 5078.

CHRYSLER "8" 1932 DE LUXE SEDAN.
Smart black; 6 w. w.; like new; $897.
H. B. LEARY, JR., & BROS. 1321 14th st. nw. North 6828.

CHRYSLER "52" 1928 ROADSTER
In Good Condition; a real buy at $97
CALL C. A. THOMAS, DI. 3458.

CHRYSLER 55 4-Door Sedan; good condition throughout; only $80. Also good Reo Coupe, $40. Ford, Model A Sport Coupe, $115. Terms to suit. Nolan's, Connecticut ave., at N.

DODGE 1931 sedan; suitable for taxi. Act quick. Henry Brown, North 6192.

DODGE "8" 1930 SEDAN.
Beautiful black duco; appearance and performance like new; $125 down; $35 mo.
WISCONSIN MOTORS, INC.
2901 M St. N.W. Dec. 5540.

AUTOMOBILES for SALE 7

DODGE 1931 De Luxe Coupe. Six wire wheels; chromium tire covers, trunk rack, side mirrors; refinished $445
GRAHAM MOTOR SALES, INC. 1526 14th St. N.W. Pot. 0772.

DODGE—1931 de luxe sedan; 6 wire wheels, chrome tire covers, radio, trunk, seat covers; finish and interior look as good as new and the motor performs perfectly; a guaranteed "Trew Value" $695. The Trew Motor Co., 1509 14th st. nw. Dec. 1910.

CHRYSLER "75" De Luxe Coupe; rumble seat; had best care; shows it in performance and appearance; can be seen at 1218 Gallatin st. nw. GE. 8764.

FORD—1932 V-8 sedan; very low mileage; car looks and runs equal to new; a guaranteed "Trew Value" at only $445. The Trew Motor Co., 1509 14th st. nw. Dec. 1910.

FORD, 1932 V-8 De Luxe Sedan; used very little by the manager; can't be told from new; see it today. Low price and terms. Nolan's, Connecticut ave., at N.

FORD, late Model A Standard Coupe; looks and runs like new; priced low, easy terms. Nolan's, Connecticut ave., at N.

FORD 1931 De Luxe Sedan; exceptional condition throughout; consider small trade; priced $265. GE. 8764.

FORD—1931 De Luxe Roadster and Town Sedan. Priced right. Frey Motor Co., 1827 14th st. nw.

FORD, Model A Cabriolets; late models; several to choose from. Our price and terms will please you. Nolan's, Connecticut ave., at N.

FORD, late Model A Roadster; splendid condition throughout; paint like new; sacrifice, $170. Low down and easy monthly payments. Nolan's, Connecticut ave., at N.

FORD 1930 SPORT COUPE.
Splendid condition throughout; a real bargain for the party looking for safe economical transportation; $50 down.
Lustine-Nicholson MOTOR CO.
Hyattsville, Md. Greenwood 2200.

FORD—Engine heads welded, $2.50; leaky gas tank welded in the car, $5.50. Weldit Co., 516 1st st. nw. ME. 2416.

FORD—1932 V-8 town sedan. I have only run this car 5,810 miles, but I am in a position now where things force me to sell. This is one of the highest priced cars that Mr. Ford ever built, and I can take some cash and some good notes, if sold as soon as possible. Addison Smith, 1866 California st. nw. Telephone North 6583.

FORD '31 TUDORS $250
4 bargains; look and run like new; low mileage; best condition.
ANACOSTIA MOTOR CO., 1325 Good Hope rd. se. Linc. 2077.

FORD 1931 Fordor Sedan. In exceptional condition; nothing wrong with it but the price. We want to sell it quick, so it goes for $195
OURISMAN CHEVROLET, 625 H St. NE. Lincoln 10200.

FRANKLIN 1929 5-PASS. SEDAN
Like new throughout; no freezing or overheating troubles. Reduced from $865. 30-day guarantee $617
CALLAN MOTORS, INC., DISTRIBUTORS. 1529 M St. N.W.

FRANKLIN SERIES 12 7-PASS. SEDAN
6 wire wheels; A-1 condition; dependable, economical $379
CALLAN MOTORS, INC., DISTRIBUTORS. 1529 M St. N.W.

FRANKLIN SERIES 11 SEDAN
Good mechanical condition; very economical transportation $100
CALLAN MOTORS, INC., DISTRIBUTORS. 1529 M St. N.W.

FREE THEATER TICKETS—The Washington Post will give two free guest tickets to Loew's Palace Theater with each paid-in-advance want ad for seven or more times when brought to The Post's main office. On the screen Al Jolson, in "Hallelujah! I'm a Bum."

HUDSON—Custom 4-door brougham, 1926. In good condition; included in our sacrifice sale at $65; these bargains will not last long; come in today and bring your deposit. Mount Vernon Motors, 1234 9th st. nw.

NASH 1928 SEDAN
Good running condition; will demonstrate $110
CALL GUY C. JONES, DI. 3458.

NASH—1931 sedan; 4-door, 6-cyl.; dark blue finish; tires nearly new. Take a demonstration; $495. Williams & Baker, Inc., 1507 14th st. nw. Nash Dealers.

NASH—1931 sedan, 4-door, 6-cyl. Dark blue finish; tires nearly new; take a demonstration; $495. Williams & Baker, Inc., 1507 14th st. nw., Nash Dealers.

OAKLAND "8" 1931 SEDAN
Beautiful maroon body; can not be told from new; run 10,000 mi.; guaranteed in perfect condition $550
CALLAN MOTORS, INC. 1529 M St. N.W.

OLDSMOBILE 1932 CONVERTIBLE COUPE.
Driven only 60 days by Co. official; new-car guarantee; beautiful buy. $795; terms, 12-18 months.
WISCONSIN MOTORS, INC.
1063 Wisc. Ave. N.W. West 2973.

OLDSMOBILE—1931 coach. If you are interested in making a real good buy call De Shane Parker at Lincoln 3274. My loss will be your gain with a Big G.

OLDSMOBILE 1931 DE LUXE SEDAN.
Finished in the smart Crockett brown; slip covers; 6 wheels, trunk rack, &c.; carefully driven; low mileage; bargain. $495.
WISCONSIN MOTORS, INC.
2901 M St. N.W. Dec. 5540.

PACKARD MODEL 126 4-PASS. COUPE
Good running condition; must sell $50
MR. L. V. NICHOLS, DI. 3458.

PLYMOUTH 1932 CONVERTIBLE COUPE
Like new $325
MODERN AUTO EXCHANGE, 2303 14th st. nw. Col. 9396.

PONTIAC—1932 V-8 four-door sedan offered for sale by Charley Scott, who has been selling automobiles all his life in Washington. This is the best buy that has been offered the public in a long time; think of it; driven less than 12,000 miles and priced at less than $650. Act quickly and call Met. 0734.

STUDEBAKER '30—President "8" Sedan; De Luxe; splendid condition, oiled, greased regularly; garage nightly; sale desperately necessary; $285 cash. Mrs. Lacey, AD 2633.

STUDEBAKER—1931 coupe; rumble seat; original finish like new; 5 practically new tires; velour upholstery; motor quiet and powerful; a guaranteed "Trew Value" $445. The Trew Motor Co., 1509 14th st. nw. Dec. 1910.

STUDEBAKER COMMANDER, Late 1931 Short Coupled Sedan, finished in black; 6 wire wheels, fender wells and built-in trunk. This car has original tires, never had a puncture; has shatter-proof glass; must be seen to be appreciated; liberal terms; your car in trade; cost $1,900; will sacrifice for $750.
SKINKER MOTOR CO., 1216 20th St. NW., Mr. Cooksey. Dist. 4310.

HUPP '31 SEDAN—Like new, $475.
STEGER MOTOR CO. 645 Md. Ave. N.E. LInc. 0178.

50 USED CARS—PRICED RIGHT.
LOGAN MOTOR CO., 1810 E ST. NW.

REAL VALUES

'32	Ford Tudor Sedan	$399
'31	Ford Tudor	249
'31	Ford Standard Coupe	229
'31	Ford Sport Coupe	229
'30	Ford Victoria Coupe	289
'30	Ford Sedan	249
'30	Ford Sport Roadster, repainted	139
'29	Chevrolet Coach	139
'29	Chevrolet Roadster	149
'28	Oldsmobile Sedan	99
'30	Nash 8 Sedan	449

Terms—Trade
Open Evenings and Sundays
STEUART MOTORS
6th and New York Ave. N.W.

AUTOMOBILES for SALE 7

FORDS—NEW—USED.
"PARKWAY."
3040 M ST. N.W. WEST 0161.

Buy a "Chernerized" Used Car.
CHERNER MOTOR CO., 1781 Florida Ave. N.W.

FORD '31 SEDAN—4 dr., exceptional, $285.
STEGER MOTOR CO. 645 Md. Ave. N.E. Linc. 0178.

I WILL sacrifice, at a distinct loss, my Pontiac 8 demonstrator. Call Bill Hartel, Potomac 6365.

LOOK!!

For 3 days only! These cars have been thoroughly reconditioned. We invite your most careful inspection and price comparison.

1932	Olds 8 De Luxe Sedan, 6 wheels, 3,000 miles	$850
1932	Olds 6 De L. Patr. Sedan, 6 wheels; like new	$725
1931	Auburn 8 Sedan; sporty	$495
1930	Ford De Luxe Tudor	$200
1931	Oldsmobile Sedan. Low mileage	$450
1929	Oldsmobile Sedan. New Duco	$250
1928	Olds Sport Coupe. New Duco, rumble seat	$150
1927	Oldsmobile Coach. A bargain	$65
1927	Essex 4-door Sedan. New tires, perfect.	$75
1928	Essex 4-door Sedan	$20

POHANKA SERVICE
Oldsmobile Sales and Service
1126 20th St. N.W. Dist. 9141
OPEN EVENINGS

MANHATTAN
ONE-DAY SPECIALS

Inner Tubes, 30x3½	45c
All other sizes	95c
Box of Inner Tube Patches, including cement	6c
5-Minute Vulcanizer	19c
Hand Pumps	39c
Steel Auto Jacks	39c
11-Plate Storage Batteries (with old one)	$2.49
Maj. 45-Volt Fine Grade B Batteries	69c
Flashlight Batteries	5c
Hub Caps as low as	9c
Hub Disks for Fords and Chevrolets	49c
Brake Lining for all cars, per ft	19c
Triplewear Transmission Lining for Model T Ford, complete set with rivets	98c
Commutator Shell and Roller	39c
Hydraulic Brake Fluid, pint	39c
Gear Shift Extensions	16c
Fancy Gear Shift Balls	16c

MANHATTAN AUTO & RADIO CO.
1706 7th St. N.W.

AUTO TRUCKS—TRACTORS 8

FORD light delivery, 1931; splendid mechanical condition; good rubber; $250 if sold at once. Phone National 4205, ex. 63.

AUTO PAINTING—Plating 11

$15.00 AUTO PAINTING
ACE GARAGE.
Rear 1144 18th St. NW. Nat. 5452.

GARAGES 12

"SHERIDAN"—THAT'S THE GARAGE TO STORE YOUR CAR IN. CLEAN, REAS., RELIABLE. 2516 Q NW. PO. 4375

WANTED—AUTOMOBILES 13

HIGHEST PRICES for your car. United Motor Co., 40 H st. ne.

CASH FOR USED CARS CALL NORTH 10096
FRED L. MORGAN, 1341 14th St. NW.

USED CARS BOUGHT, SOLD AND EXCHANGED.
MANHATTAN AUTO & RADIO CO. 1706 7TH ST. NW.

CASH FOR YOUR CAR or will pay unpaid balance and give you difference in cash. See Mr. Barnes, 1729 14th st. nw.

RECOMMENDED SERVICE 14

The following business concerns guarantee satisfaction to Post readers. Any complaint found necessary to be made to The Post will receive prompt attention. For admission to Recommended Service Column call National 4205, Branch 43.

ALL-STATE Transfer Co., 908 Q nw. Anything moved anywhere. For best rates call Pot. 4807.

ANY painting and papering? I need work. Will give attractive prices. Best references. R. P. Letts, Met. 5316.

CALKING, waterproofing, painting, papering. Economize — have wall paper CLEANED. Call C. R. Harding, Na. 7156.

CARPENTERING, painting, glazing, fencing, roof mending; jobbing or by day. Call North 5537. J. E. Gillies.

CARPENTER — Alterations, remodeling, general jobbing; boat work. If you want it done right, call Raleigh, Linc. 9831.

CARPENTERING, plastering and brick work. Job or contract. All work given spec. atten. by exper. workman. No. 9839.

EXPERT painting and paperhanging; rms. $4 up, including material; guar. work. E & J Decorating Co., Met. 5551.

FLOORS SANDED and finished; price reasonable; also American sanding machines rented. H. L. Caton, AT. 0280.

FREE THEATER TICKETS—The Washington Post will give two free guest tickets to Loew's Palace Theater with each paid-in-advance want ad for seven or more times when brought to The Post's main office. On the screen Al Jolson, in "Hallelujah! I'm a Bum."

RECOMMENDED SERVICE 14

JOBS $1 and up; carpentering, brick, cement and plastering; guaranteed work; also home building. ATL. 4556-R.

OLD FLOORS renovated; upholstering; furniture repaired; antiques restored; reas. C. Norwood, 1428 B st. se. LI. 2031.

PAINTING—Int. and ext.; expertly done; quality work; real depression prices; est. free. Call Crosby any time. LI. 1899-W.

PAINTING, PAPERING—Rooms, $4 up, paper incl.; absolute satisfaction guar.; special prices on all work now. Wheeler & Sons, 309 4th se. Lin. 7635.

PAINTING—Special; lowest prices for painting kitchens; roof painting and repairing, $5 up. Shepherd 3150.

PAINTING AND PAPERING; ROOMS DRY SCRAPED AND PAPERED, $4 AND UP, PAPER INCLUDED. WHITE MECH. G. M. BRADY, Atl. 3382-J.

PAPERHANGING, PAINTING—Best work; guaranteed in writing; $5 up; quick service; good selection. Spigel, Ge. 5811.

PIANO TUNING, $1; free voicing; repairs low; expert work. E. E. Wilkins, Michellville, Md.; in city daily.

ROOMS dry-scraped and papered, $4 and up; paper included. Alfred Hobbs, Atl. 2821-W.

SPECIAL REDUCTION next 15 days; painting, papering, floor refinishing; window and house cleaning; est. Ben, WE. 1097.

AMERICAN TYPEWRITER CO. Rent, sell, repair all makes; add. machines; open eves. 1431 E. Cap. st.; LI. 0082.

FOR SHOE REPAIRING See Gerome first; excellent workmanship. Satisfaction guaranteed. GEROME SHOE SHOP, 1124 H st. ne.

PAINTING, PAPERING
Rooms papered, $4 up; work guaranteed; best work, best prices. H. D. Potter, Ad. 4872.

ELECTRIC WIRING
5 rooms, 2 halls, bath, complete with fixtures, $39.50. Baseboard plugs, $2.50. Charles R. Casassa. Col. 0582.

Doub's Transfer—Ge. 0775
Local and long distance moving; 2 rooms, $5 and up; pianos moved reasonable.

CHARLES B. BROOME
Heating and plumbing. Special attention given repairing and remodeling. Our trucks equipped for emergency. No back-to-the-shop trips. 614 F ST. NE. ATL. 3557.

Chair Caneing Porch rockers splinted; upholstering. Armstrong, 1235 10th st. nw. Met. 2062.

HAVE THAT ROOM PAPERED, $4 UP
Expert work, including paper. Also painting and plastering. Met. 9128.

HELP WANTED—FEMALE 17

EARN MORE MONEY—Here is an opportunity, position guaranteed when you complete a Boyd course; average time, 3-9 mo.; day-eve. classes. Courses easy to learn; small classes, quick promotion. Inquire Boyd School, 1333 F. Nat 2340.

FREE THEATER TICKETS—The Washington Post will give two free guest tickets to Loew's Palace Theater with each paid-in-advance want ad for seven or more times when brought to The Post's main office. On the screen Al Jolson, in "Hallelujah! I'm a Bum."

SALESLADIES—Age 18-25; ambitious, willing workers, for connection with established local concern selling article of merit. Suite 406, 1416 F st. nw.

WOMAN—White; settled; general housework and assist child, age 7; room, board and small salary; refs. required. Col. 6845 today, only.

WANTED—COLORED
Singers and dancers, also vaudeville acts for tent show. Apply between 4 and 5 p. m. Royal Producing Co., 612 F st. nw.

FREE RADIO AUDITION
We are seeking new voices and instrumental acts for radio; special attention to children. Nat. 1113 or St. 9880.

HELP WANTED—MALE 18

FREE THEATER TICKETS—The Washington Post will give two free guest tickets to Loew's Palace Theater with each paid-in-advance want ad for seven or more times when brought to The Post's main office. On the screen Al Jolson, in "Hallelujah! I'm a Bum."

MEDICAL book salesman (1); the deal of a lifetime; exclusive Washington territory; $12.50 proposition; 25% commission. Apply after 9 a. m., Chastleton Hotel, Apt. 807.

MEN—White; if you live in Washington and need work write Box 192, Washington Post.

MEN—Two; married; steady, ambitious, willing worker; about $20 per wk., to start. Room 602, 1319 F st. nw.

RESEARCHMEN'S CLUB—1607 Eye st. nw. $12 up monthly; salaried man may reduce board and room to $5.50 weekly.

SALESMEN—Local firm; established trade; references. Apply manager, 218 Woodward Bldg.

SALESMEN—An old-established local concern can place 2 men willing to work. $30 per wk., selling a product used daily. Apply 1168 20th st. nw., Mr. Russell or Mr. Gallagher.

SALESMEN—TAILORING
Several men will be added to sales force of organization well known in Washington; experience an advantage; commission; full protection prospects and repeat orders. Apply 10 a. m. to noon.
J. N. WELLER, 1410 H st. nw., 205.

SALESMEN—FORD.
We can use 2 experienced automobile salesmen to sell NEW and USED FORDS. Most of our salesmen have been with us 6 to 9 years. Why? Because we treat them right and they make money. Join our homelike organization and be satisfied. SEE DAN ABBOTT.
ANACOSTIA MOTOR CO.
1325 Good Hope Rd. S.E. Linc. 2077.

HELP—Male and Female 19

SALESPEOPLE—Magazine, book, hosiery or dress; no investment; good pay; big N. Y. firm. Box 197, Washington Post.

SITUATIONS—FEMALE 21

COLORED girl; general housework, part time or work by the day; will stay some nights; refs. 437 Warner st. nw.

COLORED woman wants laundry work, bundle or family wash; your home or mine; refs. Pot. 0510.

COLORED girl; general housework; can stay nights; refs. PO. 4540.

COLORED woman, young, wishes part-time work, day or week; exp. worker, honest and reliable; refs. PO. 6187.

COLORED woman; excellent cook; stay nights; last position 8 yrs. AT. 6222.

FREE THEATER TICKETS—The Washington Post will give two free guest tickets to Loew's Palace Theater with each paid-in-advance want ad for seven or more times when brought to The Post's main office. On the screen Al Jolson, in "Hallelujah! I'm a Bum."

GRADUATE nurse desires position as nurse or companion; will do 18-hour duty. NO. 4032.

NEAT girl wishes work of any kind; city refs. ATL. 3069-W.

STENOGRAPHER-TYPIST — Experienced, competent; part or full time. Call Miss Cort. Col. 10197, Apt. 4.

STENOGRAPHER—Age 21; single; efficient and accurate; local references; needs position. Call Met. 9771, Apt. 4.

WHITE woman, reliable; refs.; general housework by day. Met. 9182, Apt. 10.

WORK wanted by the day, part time or light housework; refs. Decatur 1843-J.

YOUNG woman wants morning work, private or public. Col. 8986-R, bet. 7 and 4.

SITUATIONS—MALE 22

BUTLER-COOK—Dutch; city or country; city refs. Box 217, Washington Post.

CHAUFFEUR—prv.; col.; mech., 1st class; 15 yrs. exp.; best references. De. 4962.

HOUSEMAN, butler; exp., young, colored; refs.; stay day and night. Jas. Crowley, 1737 You st. nw. Pot. 2694 8:30-10 p. m.

INCOME TAX returns by experienced auditor; excellent refs. Shepherd 2871.

MALE NURSE, with 10 yrs.' hospital training; short or long cases. NO. 5032-J.

MAN—Colored, needs work; will take a dollar a day; exp. Atl. 1511-J.

RELIABLE young colored man; housework, cook, pantry work, waiter. Ref. Stay nights. Call Po. 2694, 8:30-10 p. m.

BUSINESS OPPORTUNITIES 24

A GOOD proposition, on paying basis; rest., with dancing; bargain to quick buyer. Call Hyatts. 1021.

ATLANTA clear property and cash to exchange for profitable Washington business or property. Address Box 207, Washington Post.

ATTRACTIVE rooming house; all rented; income over $200 mo.; rent or sale; all new furn. and dec. 1906 Biltmore nw.

FREE THEATER TICKETS—The Washington Post will give two free guest tickets to Loew's Palace Theater with each paid-in-advance want ad for seven or more times when brought to The Post's main office. On the screen Al Jolson, in "Hallelujah! I'm a Bum."

DOUBLE-SECURED—1st mortgage notes, $50-$100; due in 5 mos.; at discount to net 10%. 510 Bond Bldg., NA. 4619.

GRAB IT!—Lunchroom; doing good business. Call COL. 10450.

HALF INTEREST—New novelty store and route 200 coin machines; located paying; investigate. 63 H st. nw.

IMMEDIATE sale; restaurant; fully equipped; within one block of Miner Normal and Howard University; low rent; $350. Phone Columbia 9549.

SPLENDID opportunity for party, silent or active, to invest in growing business. For particulars, address Mr. Whitacre, 203 Southern Bldg.

BUSINESS OPPORTUNITIES 24

60-CAR GARAGE, gas pumps; fully equipped repair shop, battery charging outfit; adj. parking lot; 40 cars now in storage; price, $2,000. If interested apply 1232 12th st. nw.

$4,000 CASH will purchase $100 monthly income; amply secured by real estate. Phone Col. 1348.

15-ROOM ROOMING HOUSE, 3 baths; Mass. ave. location; $400 will handle.
P. F. Carley, 802 10th N.W.

DELICATESSEN—Light lunch and cigars; located 3545 Georgia ave.; place closed; keys at my office; a splendid stand for a hustler; price, $1,800; cash, $500.
P. F. CARLEY, 802 10th NW.

TOURIST and rooming house, near new Supreme Court; splendid place; priced right.
P. F. Carley, 802 10th N.W.

TOURIST HOUSE, 28 rooms; about 14 acres of ground, on main highway, about 7 miles from Washington; splendid location for lot subdivision or gasoline station; price and terms reasonable. See
P. F. Carley, 802 10th N.W.

—6% NOTES
Secured by
First Mortgages
Safe—Conservative
Wm. H. Saunders Co., Inc.
REALTORS
Dist. 1016 1519 K St.

MONEY TO LOAN 26

LOANS TO HOMEOWNERS. Burdensome trusts consolidated. Second-trust money advanced. Prompt attention to applications.
NATHAN LEVIN, 4608 14th St. NW. Ga. 7498. Hours, 9 to 5 p.m., 7 to 9 p.m.

REAL ESTATE LOANS 27

Low Cost on Good Loans. Prompt Action. HARRY B. PITTS. 1343 H St. N.W. Met. 4300.

FIRST AND SECOND TRUST LOANS
C. F. WARING
1416 F ST. N.W. NATIONAL 9172

INSTRUCTION COURSES 29

AUTO LESSONS—For easy parking, clutch control; cars furnished; permit instruction guaranteed. Foster, ME. 1809.

AUTO LESSONS—Reliable, white instructors; any hours; cars furnished; parking for tests; permits secured. EM. 1970.

BALLROOM dancing taught by French instructoress; beginners a specialty; rates reasonable. Mlle. De Saix, Ex-Cuban Embassy. North 3322.

BUSINESS COURSES—Our individual instruction courses save time and money. Poteet's Business College, Nat. 4717.

COLLEGE GRADUATE, master's degree, will tutor high school and college students; rates reasonable. Samuel Oglesby, 1823 18th st. nw. North 3322.

CONTRACT BRIDGE lessons, directed play, open games; aft. and eve.; duplicate Tues. at 8:30. Mrs. Dixie T. Wright, certified Culbertson teacher. La Salle Apts.

FREE THEATER TICKETS—The Washington Post will give two free guest tickets to Loew's Palace Theater with each paid-in-advance want ad for seven or more times when brought to The Post's main office. On the screen Al Jolson, in "Hallelujah! I'm a Bum."

GREGG shorthand by exp. teacher; beginners; review; speed dictation; private lessons; moderate rates. Dec. 3584-J.

GREENE'S Washington Academy of Beauty Culture; night and day classes; positions obtained. Suite 225, National Press Bldg.; Met. 6362.

NEW CLASSES now forming for Hawaiian steel guitar and other instruments. Lessons $1 per week. Beautiful guitar free to each of first 10 applicants that answer this ad. Apply at once. National Studios of Music and Dance, 2821 14th St. nw. AD. 8335. Open 10 a.m. to 10 p.m.

SPANISH, German, French; conversational method; private, 50c; class, 25c; free lessons for soliciting pupils; tutoring. Potomac 0493, Apt. 206.

TUTORING—By teacher, with remarkable success in preparing pupils for college, board, naval and other examinations. Cleve. 5157.

Duplicate Contract Bridge Tournament, Hotel Carlton, every Wednesday, 8:15 p. m. 50c per person. National 2630. "Special atten. to individual instruction."

FRENCH Private lessons; tutoring; reduced rates. 1450 Girard st. nw. Col. 8194-J.

DOGS—CATS—PETS 31

AQUARIUMS—10-GALLON, GALVANIZED FRAME, $2.95; TROPICAL FISH. 1282 OATES ST. NE. ATLANTIC 0088-M.

AT STUD—Chow; champion blood line; services reasonable. Col. 2785.

POMERANIAN puppies; pure orange; pedigreed champion stock; reasonable. 1733 17th st. nw.; Decatur 2880.

POMERANIAN PUPPIES, eligible A. K. C. registration. 15 Grove st., Hyattsville, Md. Greenwood 1613-J.

SIAMESE KITTENS—Reasonable. Mrs. E. Bertran, 4401 Norwood rd., Balto., Md.

DEE-CEE KENNELS.
Boston terriers, chow puppies; cheap. Shepherd 3326. Take Colesville pike at traffic light 3½ miles in Silver Spring.

HORSES—CATTLE 32

RIDING horse, ponies, stud; mares will have colts soon. Shep. 3628-W.

SADDLE HORSES—2, fine, 1 thoroughbred, and several colts, 2, 3 and 4 years old; bargain. Geo. 9684 or Geo. 9083.

WHITE FRONT SADDLE & HUNT RIDING ACADEMY—We always have the kind of horse or pony you want to hire or buy. Best bridle path in Va. Depression rates. Falls Church 590.

MISCELLANEOUS for SALE 35

ANTIQUE and Victorian furniture VERY cheap; chairs to match, $2.50 each. Lowest prices in town. 925 10th st. nw.

ANTIQUE—Beautiful mahogany furniture; drop-leaf table, vanity, chest of drawers, rug, office set, living room set. Wis. 2450.

ANTIQUES—Also new 5-gal. coffee urn, hand loom and material. Indian work. Call West 0654 before 10 a. m.

BICYCLES—Rollfast bicycles, velocipedes and sidewalk bikes; also other good wheels; wheel goods repaired. Hazelton Bicycle & Sporting Goods Co., 424 9th st. nw.

BRACELET—20 diamonds, 20 sapphires, platinum top; cost, $165; sacrifice, $65; lady destitute. Box 210, Washington Post.

CHINESE wall hangings, 4, cost $200; will sell $40; lady needs money badly. Box 209, Washington Post.

COAT—Beautiful Marmink fur, full length; reasonable. Phone ME 3538.

DIAMOND solitaire; 1 carat; blue-white; exceptionally brilliant gem; beautiful, modern mounting; must be sold at once; $145. Kahn Optical Co., 617 7th st. nw.

DIAMOND RING, SOLITAIRE, 4 CARATS, PERFECT; COST, $1,500; NOW IN LOAN FOR $250; SACRIFICE TICKET, $100. PRIVATE PERSON. ADDRESS P. O. BOX 34, ROSSLYN, VA.

FOR INAUGURATION—1,000 folding steel cots for sale or rent, $2 up; other bargains in household furnishings. Potomac Bargain House, 490 Maine ave. sw.

FREE THEATER TICKETS—The Washington Post will give two free guest tickets to Loew's Palace Theater with each paid-in-advance want ad for seven or more times when brought to The Post's main office. On the screen Al Jolson, in "Hallelujah! I'm a Bum."

ORGAN—Beautiful electric Welte-Mignon philharmonic; carved rosewood case; imported, Freiburg, Germany; rare bargain, $100. 718 16th se. Atl. 0721.

PIANOS—Used and factory rebuilt, in splendid condition; Davies & Sons grand, like new, $350; Steinway Grand, used, $175; Leonard & Co. upright, $100; Everard upright, $85; several uprights at $40.
CHAS. M. STIEFF, Inc., 1340 G St. NW.

PIANO—Beautiful mahogany Steinway used grand. One of the finest pianos made. The original cost was $1,600; our special price, $175, on easy terms.
CHAS. M. STIEFF, Inc., 1340 G St. NW.

PIANOS—For rent; upright, $3.50 and $4 per month; cartage extra. Nat. 3659. W. W. Kimball Co., 721 11th st. nw.

PIANO—A Stieff made small size grand to be sold for the unpaid balance. Come in and see it at once.
CHAS. M. STIEFF, Inc., 1340 G St. NW.

PITTSBURG inst. gas h. w. heaters; rebuilt; new heater guar.; cost, $135; sell for $75 installed. 1402 15th st. nw.

RADIOS—We will change your radio from a. c. to d. c., or from d. c. to a. c. for $10 (most sets). Call District 3106. Okay Radio Co., 417 11th st. nw.

REMOVAL SALE in progress; prices slashed on new and used radios; a. c. and d. c. Monarch Radio Shop, 1817 Adams Mill rd., at 18th st. and Columbia rd.

REPAIRING bicycles and velocipedes. Parts, all makes; new spokes installed; rubber tires put on. Free pick-up and delivery; prices reasonable. Mt. Vernon Cycle & Sport Shop, 738 9th st. Metr. 2735.

SAXOPHONE—Martin alto, used less than 40 hours. Phone Columbia 9869.

TYPEWRITERS—Special for this week; new Remington portables at $42.50; former price, $60; all makes sold, rented, repaired. Typewriter Sales and Service Co., 811 17th st. nw. Nat. 5666.

MISCELLANEOUS for SALE 35

TIRES—Dayton thorobreds; big, heavy duty tires at bargain prices. Watch this column for prices.

TYPEWRITERS—Guaranteed like new; low prices, terms; we rent, repair, exchange. Standard Typewriter Co., 723 10th nw.

WINDOW SHADES—Manufacturing all our window shades enables us to give better value; opaque shades, 49c; Holland shades, 59c; small additional charge for installing. A. Kleeblatt Co., Inc., 1100 H st. ne. Linc. 0879.

WOOD—Pine, oak or mixed; cut to order and delivered; $8 cord. Col. 10361.

WATCHES—LADIES' OR MEN'S WRIST WATCHES.
$25, 15 jewel, beautiful design........$12.50
$45, 2 diamonds, 15-jewel mvt., reduced........$19.50
$60, Hamilton or Illinois "Bun Special" pocket watch, 21 jewel, Special........$25.00
KAHN OPTICAL CO., 617 7th st. nw.

Extra Fine Grand Pianos
at bargain prices; ranging from $198. Best makes. Terms to suit your pocketbook.
HOMER L. KITT CO., 1330 G St. N.W.

GAS RANGES
Priced to sell for cash; save 40%; brand new; all styles and sizes. Capital Gas Range Co., 3d floor, 917 15th st. nw.

25 PLAYER PIANOS
RECONDITIONED AND GUARANTEED for immediate sale at prices ranging from $49 up. Terms as low as $1 per week. Free piano lessons.
HOMER L. KITT CO., 1330 G ST. N.W.

CHAIRS FOR RENT
At very reasonable charges. Ideal for bridge parties, banquets, meetings, &c. Quick service. Call Dist. 8112. D. Notes, 633 Indiana ave. nw.

16 UPRIGHT PIANOS
Ideal for Practice
Some are slightly used. Including such makes as Steinway, Knabe, Weber, Emerson, &c. Bargains range from $39. Terms as low as $1 per week. Free piano lessons.
HOMER L. KITT CO., 1330 G ST. N.W.

WANTED—MISCELLANEOUS 36

ANTIQUE jewelry, gold teeth, watches, diamonds, silver, coins, music insts; full price paid. Schiller's, 444 9th, cor. E nw.

BOOKS BOUGHT—Highest prices paid. Eco. Book Shop, 901 E. NA. 6396.

BOOKS BOUGHT in any quantity; bring them or phone Metropolitan 5415. Pearlman's Big Book Store, 933 G st. nw.

RADIOS for rent, $1 wk.; we buy, sell, repair all makes. Gordon's, Met. 7157.

WASHING machines—Old; used washers bought; give make, age. A. J. Johnston, 106 Flower ave., Takoma Park, Md.

WE PAY CASH
for old gold, silver, watches and diamonds and old jewelry. Selinger's 818 F st.

OLD GOLD, SILVER WATCHES, DIAMONDS
And discarded jewelry wanted for our mfg. dept. Full cash value paid.
SELINGER'S 818 F St. N.W.

SUBURBAN ROOMS 39B

EAST HYATTSVILLE, MD.—20 minutes from city by car or bus; on bus line; lovely double rms., 1st floor; conv. 12 Edmonston rd., East Hyattsville.

VIRGINIA—Lyon Park. Nice room and board; near city; excel. meals; garage; buses to center of city. 14 Franklin ave., Clarendon 1193-W-1.

ROOMS—FURNISHED 42

A LOVELY spacious fr. rm., beautif. furn'd; 2-rm. suite (8 wind., 3 expos.); fireplaces, radio; excel. refs.; adults. 1626 17th.

ARIZONA HOTEL—310 C st. nw., block off Pa. ave.; neatly furnished rooms; lobby; 3 baths on each floor; shower bath; continuous hot water; $4 week up; transients, 75c to $1.

BILTMORE ST. NW., 1971—Two large ft. single or double; a. m. i.; gentlemen preferred; reasonable. Adams 7736.

CALVERT ST. NW., 1842—Nr. 18th st. and Col. rd. Apt. 2, rms.; sink; $9 week; large front rm., $5; corner house.

CLIFTON ST. NW., 1474—Furn. rm.; 2d fl.; next bath; $15 mo. single; $20 mo. double. Phone week days, Dist. 3190.

CLIFTON ST. NW., 1343—Desirable 2d-fl. front rm.; south exposure; unlimited phone; $4 or $5. Adams 2893.

COLORED—1778 Willard st. nw.; furnished room. Call Pot. 2043.

COLUMBIA RD. NW., 1736—Apt. 102. Large, bright rm.; cultured home; for business woman; privileges; $18. Col. 8099.

CONN. AVE. NW., 3504—Attractive, large front room; semiprivate bath; for 1 or 2; $5; meals optional.

DIAMOND RING—Weight over 2 karats; beautiful color; set up to date; original cost a plenty; stand appraisal by jeweler. Phone 82-F-12 Bowie, after 5 o'clock.

DOWNTOWN—1305 R. I. ave. nw. Single and double front rooms; modern improvements; refined surroundings; reas.

DOWNTOWN—Homey, attractive rooms, single or en suite; clean, spacious, quiet; contin. h. w.; phone; adults; refs. 1717 De Sales.

EAST CAPITOL NE., 644—Attrac., comfortable single rooms; in modern, private home; reasonable; also double.

EYE ST. NW., 51—Warm, cozy, homelike rms.; gas range, elec., silver, dishes, linens, laundry, telephone; only $5.00 up.

EYE ST. NW., 1539—Apt. 22. Beautiful, large room; next bath; also small room; every convenience; reasonable.

FARRAGUT ST. NW., 1304—Detached home, desirably located; new deco., south. rm., with porch, $15; also ft. rm., $16. C. H. W., phone Ga. 7573.

FAIRMONT ST. NW., 1326—Large, bright room, newly furnished; convenient location; very reasonable. Ad. 2645.

FLORIDA ST. NW., 6409—Gentleman; rm., with priv. bath; phone serv.; breakfast optional; no other roomers. Wis. 2572.

FREE THEATER TICKETS—The Washington Post will give two free guest tickets to Loew's Palace Theater with each paid-in-advance want ad for seven or more times when brought to The Post's main office. On the screen Al Jolson, in "Hallelujah! I'm a Bum."

GARFIELD ST. NW., 2606 (nr. Wardman Pk. Hotel)—Attrac., desirable 2d-fl. front large bedroom, dressing closet; phone.

HOLMEAD PL. NW., 3417—Bright, front rm., garage, $22.50; contin. hot water; family adults. Adams 1846.

K ST. NW., 1424—1 furn. rm. for employed gentleman; ref. exch. Call 2-5 p.m.

KENNEDY ST. NW., 1319—Single, southern, front; ½ square cars or bus; private home; no other roomers; garage.

L ST. NW., 1345—Beautiful, spacious l. h. k. rms., $6.50; sleeping rm., $4.50-$5.

L ST. NW., 1322—Lovely dou. ft. rms., reas.; single, $5-$6; all with run. water; att. apt., with kitch. $10.

LARGE front room; priv. shower and lavatory; for single man or couple. 3338 Military rd. Em. 9064.

LOVELY rm.; next bath; board if desired; homelike; reasonable. NO. 0849.

M ST. NW., 1213—Large l. h. k. room; next to bath; $4.50 weekly.

MANOR PARK—2d-floor front room; nicely furn.; $4 or $5. GA. 8348.

MASS. AVE. NW., 1750—Nicely furn. rms.; running water; reasonable.

MASS. AVE. NW., 1229—Large front rm.; nicely furn.; twin beds; also single room; reasonable.

MASS. AVE. NW., 1414—Desirable double rms., with running water; in best residential section, downtown; for women.

MT. VERNON PL. NW., 809—Attractive large and small rooms; continuous hot water; $4, $5 week.

NEAR Westchester, 3827 Garfield st. nw.; conv. to cars and bus; bright, clean rm.; priv. home. CL. 8772 after 6 p. m.

NEAR Dupont Circle; handsome private home; large double room; also lovely single; board optional. NO. 1391.

NEWTON ST. NW., 1408—2 l. h. k. rms.; nicely furn.; a. m. i.; clean; fully equipped kitchen; $35 mo.; adults only.

NEWTON ST. NW., 1625—Desirable room, 2d floor, adjoining bath; owner's conveniently located home; reduced; $16.

ONTARIO RD. NW., 1818—Front rm., priv. bath; free phone in rm.; also single, with shower. Adams 0325.

P ST. NW., 1747—Nice, clean single or double room; in physician's home; every convenience; reasonable.

RHODE IS. AVE. NW., 1314—Bed-sitting room; studio couch; nice for lady; downtown section. Dec. 3593-W.

R. I. AVE. NW., 64—Attrac. rm.; adj. bath; ideal for reliable, employed gentleman; southern exp.; $15 month.

THE IROQUOIS, Apt. 503, 1410 M St. NW.—Attractive room; twin beds; 24-hour elevator; central.

VERMONT AVE. NW., 1223—Large room; near bath; 24-hr. ele. service; gentlemen only. Met. 5346.

WEBSTER ST. NW., 1614—2 ft. rms.; gentlemen only; twin beds and den, or separate rms.; priv. lavatory. Ad. 0031.

WOODRIDGE (2701 Brentwood rd. ne.)—Unfurn. rooms; l. h. k.; semiprivate bath; 2 rms., sleeping porch, $30. No. 2605.

1ST ST. NE., 1921—Well furnished rms. for gentlemen. DEcatur 2279-J.

3D ST. NE., 2541—Furn. rm.; adj. inclosed porch; next bath; $12.50 per mo. Phone Pot. 2053-J.

9TH ST. SE., 540—Large outside front room, 5 windows, 2 large clothes closets; convenient to car lines. Phone Atl. 5083.

10TH ST. NW., 1129—Newly renovated; $3 to $7. District 3664.

1020 7TH ST. NE.—Two clean front rooms; l. h. k.; near bath; second floor; laundry in basement; new house.

ROOMS—FURNISHED 42

11TH ST. NW., 1111—Downtown; desirable rms., $3.50 wkly. up; cont. hot water.

12TH ST. NW., 1335—Two l. h. k. rms.; $6.50; 3 front rms., $10 per wk.; single rm., $3 and $3.50; gas and elec. Pot. 0417.

13TH SE., 136—3 large communicating l. h. k. rooms; a. m. i.; use phone.

13TH ST. NW., 1304—Nicely fur. ft. rm.; semiprivate bath; a. m. i.; suitable for 2; $5. Pot. 6115.

13TH NW., 1317—Downtown, bright, clean rooms; l. h. k.; pleasant, quiet home; radio, piano. Couples, $4.50.

1329 M ST. NW.—Overlooking Thomas Circle; large room, 3d floor; $15 per month; suitable for one or two.

13TH ST. NW., 1225—2 warm h. k. rooms, 2d floor; large clos., adj. bath; also single rm.

14TH ST. NW., 4001—Attrac. rm.; next bath and shower; well heated; also use of garage; on car line; reasonable.

1434 CHAPIN ST. NW.—Lovely, spacious, warm; well-furn., 2d-fl. ft.; double exp.; conv., close-in loca.; priv. home; reas.

15TH ST. NW., 1404—Single front rooms, $3 week up; double rooms, $5 up; twin beds; clean l. h. k. room, $4.50 week; walking distance; continuous hot water.

16TH ST. NW., 1846—Desirable ft. room, near bath; continuous hot water; $25 month; gentleman.

17TH ST. NW., 1604—Rooms; single or double; with radios; refined home.

17TH ST. NW., 1607—Warm rooms, with bath or running water; near shower; single, $6 or $7; double, $8 or $10.

19TH ST. NW., 1314—Large rm. and kitchenette; 1st floor; also comfortable bedrooms; reas.; 1 block cars and bus.

3 RMS., in bungalow; garage space; $7 wk.; no obj. to 1 child. Phone Greenwood 1603.

MERRILL MANSIONS,
1361 Fairmont nw. Beautifully furn. newly decorated single rms., $30-$35 per mo.; priv. baths; also 1-rm. kitchenette apt., $43 per mo.

VALOIS APARTMENT,
1330 Mass. ave. nw., Apt. 2.
Nicely furn. rm., kitchenette; also room.

NEW INN, 608 9TH
New management; renovated; redecorated; 25%-33 1-3% off; inspection asked.

ROOMS—UNFURNISHED 43

MD. AVE. NE., 1214—2 rms. for l. h. k.; light and gas furn.; $25.

929 7TH ST. NE.—Three nice rooms, gas, electricity, frigidaire, inclosed porch, private bath; refined couple.

Furnished or Unfurnished 44

ABBEY PL. NE., 1168—Entire 2d floor, 2 rooms, kitchenette, private bath; heat, gas and electricity furnished; $30 month.

E ST. SE., 136—2 rooms, kit. and bath; near Capitol; newly decorated; very good location. Phone Atl. 3738.

EYE ST. NW., 2005—2 large 1st-fl. ft. rooms, newly decorated; use of kitchen if desired; 1 or 2 adults; reas.

ROOMS and BOARD 45

BILTMORE ST., 1960—Beautiful, detached home; just open to public; large rooms; semiprivate baths; cheery home; house reconditioned; real home cooking. Call hostess or assist., Col. 4087 or Ad. 6496.

BRYANT ST. NW., 60—Nr. N. Cap. cars; clean rm.; 2 in family; $7.50 week.

CONN. AVE. NW., 2521—Beautiful rooms; excellent meals; in well-appointed, refined home.

CUMMINGS LANE—Chevy Chase, Md. Comfortable rm.; 2 meals; garage; $40; priv. family; good location. Wis. 3458.

D ST. NE., 914—Congenial home; board and room; also table board; reasonable. Mrs. McGrath. Linc. 3981.

DUPONT CIRCLE, 2003 O st. nw.—Double room on 2d fl., twin beds; meals in rm. if desired; no extra chg. North 7056.

EUCLID ST. NW., 1343—Large ft. 2d-floor rm.; also smaller; $32.50 and $35 month; reas. transient rates. Col. 10422.

FAIRMONT ST. NW., 1443—Lovely, warm, bright rm.; excel. meals; $7.50. Ad. 4064.

FREE THEATER TICKETS—The Washington Post will give two free guest tickets to Loew's Palace Theater with each paid-in-advance want ad for seven or more times when brought to The Post's main office. On the screen Al Jolson, in "Hallelujah! I'm a Bum."

FRENCH family offers excellent room and board; reasonable; semiprivate bath; walking distance. Pot. 0458.

GALLATIN ST. NW., 1342—Beautiful front room; detached home; restricted section; cars at corner; fine table. GE. 0223.

HOTEL OLIVER (2125 G st. nw.)—Private room, hot and cold water (shower); 2 meals; main dining room; $12 week.

K ST. NW., 1733—Board and rm. from $25 to $40 mo.; table board, $5 weekly.

KENNEDY ST. NW., 1409—Attrac., newly furn. single and double rms.; conveniences; priv. residence; free phone; cars and buses; good meals; reas. Ge. 7167.

LAMONT ST. NW., 1822—Exceptionally nice large ft. rm., with balcony; newly decorated; excellent meals. Ad. 5223.

MT. PLEASANT—1633 Hobart st. Attractive, sunny, south-front room; refined priv. home; excel. meals; board optional.

NEAR CAPITOL—Park Hall, 408 Seward sq. se. Well-furnished rooms; excellent board (3 meals); rates, $35 and $40 per month.

NEWLY furn. room and board; private family; near car lines; 2 young men. 323 11th st. ne.; ATL. 1710.

OVERLOOKING Mass. ave. nr. Dupont Circle; 2200 Que st. nw. Large double front room; twin beds; excellent meals; $40 each; exclusive neighborhood; references. Pot. 5138.

THE EVANGELINE, 1330 L st. nw.—High-class accommodations; for business women; splendid meals, facilities for laundry and sewing; congenial atmosphere; room with and without bath.

THE FLORIDA—1328 18th st. nw., Dupont Circle. Exceptional home; lovely rooms; splendid meals; $32.50 up. POT. 5514.

UPTON ST. NW., 3811—Attractively furn. ft. rm.; priv. bath; suit. 2 refined ladies; priv. family; refs. EM. 3833.

VERMONT AVE. NW., 1345—Comfortable rms.; near street cars and bus; Southern home cooking; $25 to $35 mo. Nor. 5969.

WOODLEY PL. NW., 2643—Attrac. furn. ft. rm.; twin beds; priv. bath; all conv.; priv. home; maid service. Ad. 2206.

WYOMING AVE. NW., 1855—Double rm. with sleeping porch, vacancy at $8.50 per week; excellent food; spac. living rms.; dou. rm.; dances and bridge parties. Col. 9201.

1ST ST. NE., 1921—Furn. rm. for gentlemen; Sunday dinner, breakfast every day; convenient to cars and buses.

7TH ST. NE., 638—Frt. room, twin beds, cont. hot water, tile bath; nr. car line; with or without bd. Linc. 5923.

11TH ST. NW., 1113—Large ft. clubroom; for 2 or 3; $7 weekly; also single; excellent meals; very reasonable. Met. 9882.

12TH ST. NE., 2635—Corner room, large, light, private home; prefer 2 men or couple; 2 meals; very reas. Dec. 2436.

1211 VT. AVE. NW.—Double and single vacancies; all southern exposure; plenty heat and hot water; quiet, refined home.

13TH NW., 2800, Hillcrest—Desirable rms. 1st and 2d floor, single and double; refined surroundings; well bal. meals; reas.

1400 16TH ST. NW.—Attractive rooms, semiprivate baths; instant hot water; excellent food and service; walking distance; reasonable.

16TH ST. NW., 3320—Beautifully fur. double rm., priv. bath; also nice single rms.; delicious meals; reas. Col. 9400.

16TH ST. NW., 1638—Large rm., screened porch; also single; $35 mo.

19TH ST., 2300—Cozy front rooms, twin beds, good meals; also vacancy for young lady; $35.

2101 S ST. AT CONN. AVE.
Former embassy converted into lovely guest house; 2 beautifully furnished rooms vacant; delicious meals; references required; moderate rates.

APARTMENTS—Furnished 50

ADAMS MILL ROAD NW., 2801—Apt. 307. Completely fur. sunny apt.; living room, bedroom, kitchen, free Frigidaire, bath (with shower); .65 month; near all cars. Sunday or nights.

ATTRACTIVE bed-living rm., kitchen, semi-priv. bath; $45; also room l. h. k., $25; refined emp. ladies. 2033 P st. nw.

BACHELOR, with 5-rm., 2-bath apt. at The Westchester, desires married couple or 2 bachelors as cotenants; table board if desired. Inquire at desk.

CLIFTON NW., 1476—2 large bedrooms, dining rm., kitchenette combined, bath and telephone. Col. 3381.

COLORED—Refined; home in suburbs, 1 or 2 rms., with use of whole house, fur. if desired; a. m. i.; gar.; reas. Li. 7079-J.

DESIRABLE second-floor furnished apartment; Euclid near 14th; five rooms, kitchen, bath, two porches, electric refrigeration. No children. Personal and bank references. Rent, $75. Adams 5493.

COMFORT, unusually pleasant apts. and studio; well kept; exclusive for discrim. adults; everything included; reas.; service avail. 1633 Q.

DUPONT CIRCLE VICINITY—One room, kit., semiprivate bath; nicely furn.; modern; conv. location. 1510 21st st. nw.

MARYLAND AVE. NE., 1425—2 rms., kitchenette, porch; complete; gas, light, linens; very reasonable.

FREE THEATER TICKETS—The Washington Post will give two free guest tickets to Loew's Palace Theater with each paid-in-advance want ad for seven or more times when brought to The Post's main office. On the screen Al Jolson, in "Hallelujah! I'm a Bum."

OGLETHORPE NW., 612—Detached home; entire 2d floor, 3 rms., bath; light, gas; $45; 2 rms., $35; adults only. GE. 8448.

ONTARIO RD., 2710—Near 18th st. and Columbia rd. Furn. basement apt.; 1-2 gentlemen; newly furn. apt.; separate entrance.

U NW., 1532—White; 2d-fl. ft.; 2 rms., bath; l. h. k.; kit.; sink; $8 wk.; $32.50 mo.; gas, elec., linens incl. NO. 1593.

STRANGE AS IT SEEMS —By John Hix

For further proof address the author, inclosing a stamped envelope for reply. Reg. U. S. Pat. Off.

A DIFFERENT story might have been written into the history of Europe at the time of Napoleon if the rulers there had been competent to handle the affairs of their countries. Some of them were, of course, and Napoleon's wizardry as a commander in many instances can not be doubted, but this fact remains indisputable: At least six important thrones of Europe at the time were occupied by rulers either insane, half-witted or incompetent for their posts.

There was Emperor Paul of Russia, whose rule is described by historians as that of a madman. He came into power in 1796, ruling until 1801. Christian VII of Denmark, who ruled from 1766 to 1800, was a semi-idiot. In Portugal, Queen Maria became wholly insane in 1788, but remained in power until her death in 1792, just a few years before Napoleon's armies invaded Portuguese land.

Spain's Charles IV was stupid to the verge of imbecility. Ferdinand of Naples, although not insane, was incapable of ruling. King George III of England was hopelessly insane for the last ten years of his life.

* * * *

Pearl oysters are oysters in name only. They are, in fact, only a relative of the true oyster, genus Ostrea. The pearl oyster is one of the class Lamellibranchia of the Mollusca.

Tomorrow: What Is the Smoke of a Puff-Ball?

Colors give added realism to strange things and happenings illustrated by John Hix on a full page in The Sunday Post.

APARTMENTS—Furnished 50

THE BOND (1230 New Hampshire ave. nw.)—1 rm., kit. and bath, $50; 2 rms., kit., bath, $65. Free refrigeration. 24-hour elevator service. Res. Manager.

TILDEN ST. NW., 3020—5 rms., kit., 2 baths; beautifully furn.; 3 bedrooms, 3 exposures; will rent for 2 months or longer to responsible people. Apt. 504. Cl. 6775.

1ST ST. NW., 2301—2 rms. and bath; all newly furn.; 3 rms. furn; all open; four exposures; heat, gas furn.

2D ST. SE., 229—2d-fl. front bedroom and kit., nicely fur.; h.-w. h., gas and elec. included; adults; reas.

3D ST. NE., 2115—3 rms., sink, gas, elec. incl.; nicely furn.; $35 per month.

13TH ST. NE., 110—Near Lincoln Park. Two rooms, private bath; gas, electricity.

14TH ST. NW., 2215—Princeton Apt. Two rms., bath, furn.; dry basement; bachelor; $22.50. See janitor.

16TH NW., 1929—Beautifully furn. 2-rm. kitchenette, bath apt., with porch; reduced to $65. Apt. 32.

APARTMENT RENTING BUREAU.
We Locate You Free.
Private cars to inspect apts., fur. and unfur. Open eve. 918 18th nw. Nat. 0470.

DOWNTOWN—1402 15th
One room, kit., bath; nicely furnished; clean; one or two persons; rents reduced.

Francis Scott Key, Apt. Hotel
20th and F sts. nw. 1 rm., kit., bath; completely furn.; linens, silver, Frigidaire; day, week, month; $60 up. Nat'l 5425.

WE PLACE YOU FREE
Furn. and Unfurn. Apts. and Houses.
NATIONAL RENTAL SERVICE.
1427 Eye St. NW. Dist. 6768.

APARTMENTS—Unfurnished 51

ALLISON ST. NW., 619—3 or 4 rooms, kitchen and bath; corner; reasonable to adults.

APARTMENT—Unfurn; 3 rms., with bath; electricity; 3 min. from bus, 4 min. from train, 20 min. from electric cars; reasonable. Apply Geo. F. Owens, Tuxedo, Md.

CALIFORNIA ST. NW., 1835—Attr. apt. of 2 rms., kit., bath; large reception hall; Frigidaire; southern exposure. PO. 3084.

D ST. NE., 1712—2 rooms, kitchenette, bath, screened porch; heat, gas, elec. furnished; $40. Atlantic 2602.

FREE THEATER TICKETS—The Washington Post will give two free guest tickets to Loew's Palace Theater with each paid-in-advance want ad for seven or more times when brought to The Post's main office. On the screen Al Jolson, in "Hallelujah! I'm a Bum."

MASS. AVE. NE., 632—Desirable 1st-floor apt.; 4 rms., b.; a. m. i.; excel. con.; ft. and back yards; cellar. Call 627 Mass. ave. ne.

NEAR 16TH—2 outside rms., kit., bath; fireplace; inclosed porch; near market and transportation; reas. 1501 Lamont st.

REFINED business woman; living, dressing rm., kit., s.-priv. b.; elec.; phone; $22.50 mo. Box 206, The Washington Post.

THE BOND (1230 New Hampshire ave. nw.)—1 room, kit. and bath, $37.50; 2 rms., kit., dinette and bath, $55. Free refrig. 24-hour elev. serv., Res. Mgr.

VERY desirable apt. of 2 rooms, kitchen and bath; in new building at 2106 Eye st. nw.; rent reasonable. Percy H. Russell Co., 1731 K st. nw.

8TH ST. NW., 5029—3 rms., kitchen and bath; entire 2d floor; elec. and gas included; $45.

1406 L STREET N.W.—1, 2, 3 rooms and bath, heat, gas, elec., included. Rents reasonable. Phone Met. 0607.

16TH ST. NW., 1835—4 rms., kit., bath, scr. pch.; garage; Frigidaire; $90. L. T. Gravatte, 729 15th st.; Nat'l. 0753.

30TH ST. NE., 2515—Block off Bladensburg rd.; 2 rms., kitchen, bath; screened porch; all outside rms.; reduced to $35.

3800 14TH ST. NW.—For sublease, apt. 403; 2 rooms, reception hall, inclosed sun parlor and kitchen; southern exposure. Now renting for $60; lessee will rent for $35 until termination of lease. Apply resident manager.

$27.50 1305 POTOMAC ST. NW. (Georgetown), corner N st.—1 room and bath. Completely redecorated.
J. C. WEEDON CO., 1727 K St. NW. Met. 3011.

$35.00 and $55. THE WADE, 1201 13th St. N.W. See these special bargains and walk to work. New up-to-date building. One room and bath, $35; 3 rooms and bath, electric refrigerator, porch and reception hall, only $55. See Resident Manager.
H. R. HOWENSTEIN CO. 1315 H St. N.W. Dist. 0908.

$35.00 UP. THE EUCLID, 1740 Euclid St. N.W.—Electric refrigeration. 6-story building near 18th and Columbia rd. shopping section. 1 room, kitchenette, Pullman dinette, dressing closet, Murphy bed, bath. 2 rooms, foyer, kitchen, bath, $50. Resident manager.
REAL ESTATE MTGE. & GUAR. CORP. 1610 K St. N.W. National 1403.

$37.50 to $45. 3222 Wisconsin ave., near St. Alban's Cathedral; 2 rooms, kitchen and bath.
SHANNON & LUCHS CO. 1505 H St. N.W. Nat. 2345.

$37.50 2 rms., kit., bath; elec., gas, heat incl.; laundry facilities; front porch; closets; perm. reas. 215 17th st. ne.; AT. 8343.

$40.00 1413 GIRARD ST. 3 rms., reception hall, kitchen, bath.
LEE D. LATIMER CO. 728 INVESTMENT BLDG. NA. 4146

APARTMENTS—Unfurnished 51

$40.50 and $54.75. WEST VIEW, 2123 Eye St. NW. 1 room, kitchen and bath. 2 rooms, kitchen and bath, $54.75. Frigidaire on house current. 24-hour elevator and switchboard service. Resident manager.
GOSS REALTY CO. 1405 Eye St. N.W. Nat'l 1353

$42.50 1809 Belmont road; 2 rooms, kitchen and bath; newly decorated throughout; electric refrigeration; one block from 18th and Columbia rd.; convenient to car lines, stores and churches.
NAT'L MORTGAGE & INV. CORP. 1004 Vermont Ave. Nat. 5833.

$42.50 to $45. 1418 W st. nw. and 1424 W st. nw., 3 and 4 rooms, kitchen and bath; all outside rooms, newly decorated throughout. Resident manager.
NAT'L MORTGAGE & INV. CORP. 1004 Vermont Ave. Nat. 5833.

$45.00 THE MINTWOOD, 1843 Mintwood Place N.W. Convenient to 18th Street and Columbia Road stores, schools and car lines. Delightful location; quiet and homelike; 2 rooms, kitchen, reception hall and bath (2 exposures), free electric refrigeration.
WALTER A. BROWN. 1400 H st. nw. Nat. 1652.

$45.00 UP. 2, 3, 4 and 5 rooms, kit., bath, elec. ref. Will call for you in private auto to inspect. Col. 1348.

$45.00 to $50. 2300 18th st. nw., 4 rooms, kitchen and bath; newly decorated throughout; all outside rooms; close to stores, movies and car lines. Resident manager on premises.
NAT'L MORTGAGE & INV. CORP. 1004 Vermont Ave. Nat. 5833.

$45.00 UP. CHATHAM COURTS, 1707 Columbia rd. 2 rooms, bath and foyer to 6 rooms, 2 baths and foyer; 24-hour elevator and switchboard service; electric refrigeration; rental agent on premises.
BLISS PROPERTIES. Adams 8464 or Linc. 1860.

$47.50 to $56.50. 1900 LAMONT ST. N.W.—1 and 2 rooms, kitchen, dinette and bath; Murphy bed; electric refrigeration. Call Resident Manager, Col. 4569, or
NAT'L MORTGAGE & INV. CORP. 1004 Vermont Ave. Nat. 5833.

$50.50 NEWTON HALL, 1417 Newton st. nw.; 2 rooms, dining alcove, kitchen and bath; refrigeration included. Elevator, Manager on premises.
SHANNON & LUCHS CO. 1505 H St. N.W. Nat. 2345.

$52.50 804 Butternut St. NW., near Walter Reed Hospital; reduced rental on delightful apartments of 3 rooms and bath; some with porches. Resident manager.
WM. H. SAUNDERS CO., INC. 1519 K St. NW. Dist. 1015.

$55.00 TO $65. 2605 ADAMS MILL RD. 3 and 4 rooms, kitchen and bath; all bright, cheerful, outside rooms, newly redecorated throughout. Near 18th St. and Columbia Rd.
NAT'L MORTGAGE & INV. CORP. 1004 Vermont Ave. Nat. 5833.

$55.00 AND $87.50. THE DAHLIA, 7019 Georgia Ave., opposite Walter Reed Hospital—Apts. completely redecorated and in excellent condition. 2 rooms, kitchen, bath and sun room, $55; 3 rooms, kitchen and bath, $87.50. These apartments can be secured furnished at small additional cost. Resident manager, Apt. No. 106.
L. E. BREUNINGER & SONS, INC. 211 Investment Bldg. Nat. 2040.

$62.50 DON CARLOS APTS., 2007 O St. N.W. Beautiful location, just south of Dupont Circle and within an easy walk of downtown section. Special bargain in 4 large, light rooms, kitchen and bath on south front in a refined, well-kept building. Elevator. Open at all times. See elevator man.
H. R. HOWENSTEIN CO. 1315 H St. N.W. Dist. 0908.

$65.00 2805 ADAMS MILL RD. Four large, bright, cheerful outside rooms; newly decorated throughout; near 18th st. and Columbia road.
NAT'L MORTGAGE & INV. CORP., 1004 Vermont ave. Nat. 5833.

$75.00 THE MONTANA, 1726 M St. N.W. 4 lovely outside rooms with kitchen, electrical refrigeration, dinette and bath. Fine modern building, under owner management. One-half block from Connecticut Ave., adjacent to the Mayflower Hotel. 24-hour elevator and switchboard service.
C. A. SNOW CO. 710 8th St. N.W. Nat. 1921

$75.00 2151 CALIFORNIA ST. NW. 4 rooms, 2 bedrooms, kitchen and bath. Electric refrigeration. Elevator service. Resident manager.
WM. H. SAUNDERS CO., INC. 1519 K St. NW. Dist. 1015.

$75.00 1627 16TH ST. N.W. Just south of R St. A beautiful apartment, front, with reception hall, very large living room, 2 bedrooms, dining room and kitchen, extra large bath. Open and lighted.
H. R. HOWENSTEIN CO. 1315 H St. N.W. Dist. 0908.

$100 to $145. PARK TOWER, 2440 16th st. nw. Two bedrooms, living room, dining room, kitchen, bath and porch; refrigeration included; 3 elevators, switchboard, garage in building. Manager on premises.
SHANNON & LUCHS CO. 1505 H St. N.W. Nat. 2345.

3113 GEORGIA AVE. NW.
$30.00—3 rooms and bath; separate Arcola hot-water heaters; good condition.
GEORGE F. HANE. 1422 F st. nw. Natl. 3964.

APARTMENTS—Unfurnished 51

Desirable Apartments in Good Locations.
CHAS. D. SAGER. Realtor and Builder.
924 14th st. nw. National 0036.

1445 PARK ROAD—THE ALTON. Two big rooms, hall, 2 closets, big kit., dinette; 2 exposures; fireproof building; free Frigidaire, elevator, resident mgr.; price, $57.50. PHONE ADAMS 3451.

3153 MT. PLEASANT ST. NW.
5 rooms and bath, front........$60.00
General Electric Refrigerator.
GEORGE F. HANE. 1422 "F" st. nw. Natl. 3964.

1100 Eye st. nw.—2 rms., kit., b....$27.50
2138 Pa. ave. nw.—2 rms., kit., b....$35.00
51 Randolph pl. nw.—4 rms., kit., b....$45.00
A. M. COOPER. 820 11TH ST. NW. NA. 1332.

THE WENDEL
1858 Calif. st., 2, 3, 5 r., k. b., porch; free refrigeration; rent reduced. See manager.

1483 NEWTON ST. NW.
One room and bath, bachelor......$25.00
628 NORTH CAROLINA AVE. SE.
5 rooms and bath, first floor......$50.00
1915 14TH ST. NW.
5 and 6 rooms and bath apts., elevator service......$40.00 to $65.00
GEORGE F. HANE. 1422 F St. NW. Nat'l 3964.

TILDEN GARDENS.
Only a few apts. available; 5 rooms and bath to 7 rooms and 3 baths; priced to meet present conditions. APPLY 3000 TILDEN ST., or phone Cleve. 5334.

4223 7th ST., COR. VARNUM
4 large rooms, bath, shower. Frig. free; southern expo.; nr. Grant Cir.; reasonable.

REDUCED RENTS
1322 12th st. nw., 6 large rms., b., $55
1201 M st. nw., cor. apt., 5 large outside rooms, bath, $65.
1727 F st. nw., extra large living rm., 2 bedrms., dinette, kit., bath; elec. refrig., $52.
LEE D. LATIMER CO. 728 INVESTMENT BLDG. NA. 4146

$32.50—Three rooms, kitchen, bath and small back porch; with heat and janitor service. 920 New York ave. nw.

DESIRABLE downtown apartments, three and four rooms and bath. Low rent. Inquire Henry Salus, 920 New York ave. nw.

REDUCED RENTALS
THE MARCHETA
1121 New Hampshire Ave. N.W.
Apartments of 1 and 2 rooms, kitchenette, dining alcove and bath; 24-hour elevator service. Frigidaire on house current.
See resident manager or phone West 0780. Rents, $37.50 and up.

THE FLAGLER
736 22d Street N.W.
Apartments of 1 and 2 rooms, kitchen, dinette and bath, $37.50 and up; 24-hour elevator service; Frigidaire on house current.
See resident manager or phone West 0892.

Highlands
and
Westmoreland
Conn. Ave. at California St.
Two rooms and bath to six rooms and bath. Housekeeping and nonhousekeeping. Furnished and unfurnished. Full hotel service if desired. Dining room unexcelled. Reasonable rentals.
Linkins Co.
1733 De Sales St. N.W.

4707 Connecticut Avenue
UNUSUAL APARTMENTS of 3 and 4 large bright rooms with delightful screened porches
Reasonable Rentals
ALL NIGHT SWITCHBOARD AND ELEVATOR SERVICE
All Corridors Carpeted
Electricity and Refrigeration on House Current
RESIDENT MANAGER
Tel. Emerson 6800

APARTMENTS—Unfurnished 51

FREE RENTAL SERVICE
APARTMENTS ALL OVER TOWN.
Car calls for you. No charge.
OPEN EVENINGS. COLUMBIA 6597.

FOR COLORED
1715 OREGON AVENUE
$35 to $45
One and two rooms, kitchen and bath; excellent condition.
NATL. MORTGAGE & INV. CORP.
1004 Vermont Ave. Nat. 5833.

Furnished or Unfurnished 52

ATTRACTIVE APT.—4 rms., private bath, entrance and porch; a. m. i.; fireplace; $40 or $35, incl. h. w. h. Wa. 8567.

CRESCENT PL. NW., 1661—2 rms., kit., bath; sw. exp.; quiet, ideal location; unfurn., $90, lease; furn., $115, lease. Adams 9610.

E ST. SE., 136—Near Capitol; 2 rooms, kit., bath; newly decorated; furnished or unfurnished. AT. 3738.

RAVENEL APT., 1810 16th nw.—1, 2 and 3 rooms, kitchen and bath; large center hall; $40 to $100; elec. refrig.; strictly mod.; exclu. See Resident Manager.

THE ALTON, Park rd. nw., 1445—1½ rooms, kit., bath, $40; furn., $50; one big room, dressing room, bath, $30; furnished, $37.50; two big rooms, hall, 2 closets, big kit., dinette, 2 exposures, $57.50; furn., $70; front apt., 4 big rooms, bath, large hall, extra large hall closet, three exposures, fireproof bldg., free Frig., elev., $89.50; furn., $85. Res. Mgr. Phone Ad. 3451.

THE PARKWELL, 3500 13th St. NW.—1½ rooms, big dressing room and bath, $30, furnished $37.50; 2 big rooms, dressing room, hall, closets, kitchen and bath, $57.50, furnished $67.50; Apt. 309, 4 rooms, big dressing room, hall, big kitchen and bath, unfurnished, $87.50; will furnish reasonable. Free refrigeration, elevator. Res. Mgr., Col. 9597. Fireproof bldg.

THE NEW HAVEN (236 Mass. ave. ne.)—1 rm., kit., din., bath, $40 (furn., $50); elec. refrig.; 24-hr. elev. Res. Mgr.

WIS. AVE., 3030—Beautiful apt.; sun parlor, living rm., bedrm., kit., dinette, shower; elec. refrig.; also 3-rm. apt., $45; refrig. on house current; opp. Cathedral; furnished; reasonable.

2 ROOMS, sun parlor and private bath; near Walter Reed Hospital; kitchen and garage if desired. Call GE. 1711.

THE JEFFERSON
1200 16TH ST. NW.
The low rents quoted on these newly decorated apartments warrant your inspection.
A few 2-room, kitchen and bath apartments are available (furn. or unfurn.). One-room and bath apt. on first floor; ideal for doctor or dentist office.
(Furnished apartments have linen, maid service and full housekeeping equipment; electricity and gas.)
Apply Resident Mgr., Dist. 4707.

FLATS for RENT 53

TWO FLATS CHEAP, 3 rooms, private bath each flat; light, heat furn. Downtown. 815 9th st. nw.

BUSINESS PROPERTY—Rent 54

Store, 1112 14th St. N.W. Approximately 800 sq. ft., $100 month.
Store, 2444 18th St. N.W., $60.
THOS. J. FISHER & CO., INC.
738 15th St. N.W. Dist. 6830.

MODERN STORE.
1405 L St. N.W.
25-ft. frontage and about 100 ft. deep. Heat furnished. Reasonable rental.
H. G. SMITHY CO.
1418 Eye St. N.W. Nat. 5904.

FOR A DOCTOR OR A DENTIST
Bright, airy store room in the Longfellow Apartments, at 14th st. and Colorado ave. Fully occupied building of 69 apartments. Very desirable for dentist, doctor or any other approved business. Gas, heat and electricity furnished. A wonderful opportunity for the right party. Rent very reasonable.
L. E. BREUNINGER & SONS.
211 Investment Bldg. Natl. 2040.

OFFICES—STUDIOS for Rent 55

DISTRICT NATIONAL BANK BUILDING
Central downtown, half square from U. S. Treasury. Offices single or en suite. 2 fast elevators.
AS LOW AS $15.50 MONTHLY.
H. G. SMITHY CO.
Rental Agents
1418 Eye St. NW. Natl. 5904.

WASHINGTON BLD'G.
15th and New York Ave.
Opposite U. S. Treasury
OFFICE SPACE
That meets your requirements.
Investigate Our Rates.
WEAVER BROS.
Realtors
Washington Bldg. Dist. 9486.

EDMONDS BLDG.
917 15th st., opposite McPherson square. Large, well-ventilated offices in suites of 2, 4 or 6 rooms. Complete service designed to appeal to substantial tenants. Very low rentals.
SHANNON & LUCHS CO.
1505 H st. nw. Nat. 2345.

HOUSES—Rent—Furnished 57

REFINED colored home in suburbs; will rent whole or in part, completely furn.; a. m. i.; gar.; reasonable. Lin. 7079-J.

SILVER SPRING—Furn. or unfurn. house; 9 rms., 2 baths; wood-burning fireplace; Frigidaire; instant. heater; radio, piano; modern furniture; 2-car garage; shrubbery. Linc. 8319.

HOUSES—Rent—Unfurnished 58

BUNGALOWS—Md. and Va. Made-over-new; 5 rms., ba., bungalow; also 4 rms., ba.; $35 and $45 mo. Cleve. 4733.

CHEVY CHASE, D. C.—4 bedrooms, 2 ba., brick; interior made-over-new; 2-car gar.; frigidaire. Clev. 4733.

CHEVY CHASE, D.C.—6 rms., ba., 2-story bungalow, interior made-over-new; 2 porches, garage; excellent for children. North 4533.

CHEVY CHASE, D.C.—All-brick, near Conn. ave. and school; 4 bedrooms, 2 ba., sunparlor, open fireplace, playroom in basement, garage; $90. Greenwood 2168.

CHEVY CHASE, D. C.—Interior made-over-new; 6 rms., ba., gar., 2 verandas. $75. Clev. 4733.

CHEVY CHASE, D.C.—1 blk. Conn. ave.; 4 bedrooms, 2 ba. (1 ba. and bedroom 1st fl.); private screened porch, 2-car gar.; house reconditioned. Cleve. 4733.

CHEVY CHASE, D.C.—Excellent for two congenial families or roomers; 6 bedrooms, 2 ba., beautiful 1st floor plan, 2-car gar. Cleve. 4733.

DETACHED—6 rms., bath and garage; $70 per month. 733 Fern pl. nw.; GA. 6969.

FOR RENT—Hyattsville, Md.; corner; 4 bedrooms, 2 ba., residence gar., hedge, shrubbery; excellent for children. Cleve. 4733.

FOR RENT—Va. Memorial Bridge, 15 min. downtown; made-over-new; 5 rms., ba., stucco bungalow, hotwater heat, gas, electricity, hedge and lawn. Greenwood 2168.

FREE THEATER TICKETS—The Washington Post will give two free guest tickets to Loew's Palace Theater with each paid-in-advance want ad for seven or more times when brought to The Post's main office. On the screen Al Jolson, in "Hallelujah! I'm a Bum."

FROM owner; wide; 4 bedrooms; heated sleeping porch; 2 baths; oil burner; Frigidaire; will sell. Adams 0031.

GET OUR for rent list of modern homes and apartments; reasonably priced. John F. Donohoe & Sons, 314 Penna. ave. se.

NEAR SOLDIERS' HOME—Clean, quiet, 6 rooms, brick; built-in garage; two sleeping porches; $60. 212 Taylor st. nw. Em. 1890.

RECONDITIONED, modern, 6-rm. house; west of 14th, near Park rd.; reduced rent, responsible tenant. FISCHER, NA. 7720, or after 6 p. m., CL. 4654.

REDUCED rental, Chevy Chase, D.C. and nearby Va. and Md. 5 rms., ba., to 11 rms., 2 ba., garages; $35 to $115 mo. By owner. Emerson 5083.

REFINED colored houses and apts.; rents reduced, $17.50 up. Call Cleve. 9199.

SUNSHINE HOME—4309 13th st. ne., bet. Monastery and Cath. U., Mich. Pk.; semi-det., 9r.; s.m.i.; gar. Owner. NO. 1664-W.

310 BUCHANAN ST. NW.—6 rooms and bath; newly decorated; $60 per month. Apply to owner, 312 Buchanan st. nw.

6TH ST. NE., 904—6 rms., bath; gas, elec.; good cond.; front porch; conveniently located; near cars, bus. AT. 1033.

COLORED—408 R. I. ave. nw. 7 rooms, bath; latrobe heat; $45. Herman E. Gasch, 923 15th st. nw.; National 3239.

COLORED—Park Road NW., 766—9 rooms and bath; suitable for 2 families; modern. $50 per month.

3824 Legation nw.—7 rooms........$75.00
2938 28th nw.—6 rms. 3 baths........$85.00
4429 Fessenden nw.—6 rooms........$67.50
R. M. De SHAZO, 1130 14th st. nw.

HOUSES—Rent or Sale 60

COLUMBIA RD. NW., 808—6 rms. and bath; double back and front porches; a. m. i.; garage; newly decorated inside and out; can be used for 2 families; $42.50. GE. 8458.

NW., NR. 18TH & COL. RD.—Brick home, 8 rms., 2 baths (with showers), lav., fireplace, h.-w. h., new gas range; Electrolux, gar., $75 mo. or option to buy. Col. 0693.

SUBURBAN—For Rent 61

OAKCREST, VA.—Furnished, 5-rm. bath bungalow; grand piano; also 5 rms., bath, furnished; heat and hot water included. Mrs. Reidez, 127 Oakridge blvd.; Clar. 978-W-2.

SPLENDID 6-rm. modern house; excellent location; garage; $35 mo. Munger-Hollingsworth Co., Bank Bldg., Bethesda, Md. Wisconsin 4662.

STUCCO bungalow; 3 yrs. old; 5 rms.; bath; large living rm.; fireplace; h.-w. h.; modern gas range; water heater; new screens; front and rear porches; close to transportation, schools; reasonable. Walnut 8383.

WANTED—TO RENT 65

GENTLEMAN seeks small furnished apartment for himself, or would take over part of house if independent and with private entrance; long lease; references business and social. Box 196, Washington Post.

LIST YOUR PROPERTY with us; rent or sale; personal attention and quick results. Lewey, Inc., 1003 K st. nw. Dist. 3625.

Specializing in Property Management.
A. S. GARDINER.
832 Investment Bldg. Natl. 0334.

LIST YOUR PROPERTIES for rent with Graham & Ogden, 313 Woodward Bldg., Natl. 3890. 603 King st.; Alex. 1300.

HOUSES for SALE 68

BUNGALOW—5 rms., bath; elec. refrig., pipeless furnace; oil burner for hot water; stationary tubs in basement; shade and fruit trees; garden space, fenced in; sacrifice $4,500. Brook lane, off Conduit rd.; Wis. 4076-J.

BY OWNER—1627 Mass. ave. nw.; 10 large rooms; 2-car garage; suitable for doctor. Telephone Dec. 3884.

EXCEPTIONAL bargain; modern 2½-story, 6-rm. detached house; in Dist., near Takoma Park; h.-w. h., stone fireplace, porches; big shade trees, garden and shrubs; garage; near schools, cars, stores; ideal for children; opposite new Govt. park; $8,750. Owner, GE. 3747.

FOR SALE (might rent)—New, all-brick, 9 rms., 2 ba., recreation room, basement, 2-car built-in garage, near Military rd. and Rock Creek Park. Priced very low, $14,500 ($125 mo. rent). No trades. Lincoln 9507.

FREE THEATER TICKETS—The Washington Post will give two free guest tickets to Loew's Palace Theater with each paid-in-advance want ad for seven or more times when brought to The Post's main office. On the screen Al Jolson, in "Hallelujah! I'm a Bum."

WANT to hear from real estate brokers and salesmen in D.C. and nearby Va. and Md. where we own a large number of detached repossessed houses for sale and rent, extraordinary bargains. Call me for appointment to show you these houses. Fulton R. Gordon, 1427 I st. nw., Dis. 5231.

WILL SELL $1,250 BELOW COST, 1736 A st. se., 1 square south of Eastern High School. 6 large rooms, bath and sleeping porch. Opportunity to buy a home like new for payments better than rent; $75 cash, $52.50 monthly, including interest on both trusts. Call Mr. Clark, Nat. 3007, STEUART BROTHERS, Inc. Key at 1734 A st.

NEAR Military road and Rock Creek Park; new all-brick, 4 lg. bedrooms, 2 beautiful baths, recreation room in basement, 2-car gar.; no trades; reasonable terms. Open and lighted. Will rent. Clev. 4733.

NEAR Catholic University and Soldiers' Home; 6 rms., bath; h.-w. h.; garage; $7,500. 22 Girard st. ne.

1803 B ST. SE. (2 sq. so. East. High School)—6 rooms and bath and inclosed sleeping porch; equipped for two families; thoroughly reconditioned inside and out; opportunity to buy home on terms better than rent. $100 cash, $50 monthly. Call Mr. Clark, Nat. 3007, STEUART BROS., Inc. Keys at 1801 B st.

$11,350—Just west of Conn. Ave., in best section of Chevy Chase, D. C. Center hall, 9 rooms, 2 baths, lot 70 ft. wide, surrounded by fine homes. Phone Nat. 1438 until 9 p. m.

$57.50 PER MONTH, with $1,500 down, will buy a new, fully detached, all-brick slate-roof, 7 large rooms, tile bath, corner house, with recreation room and brick garage; on large lot. Pot. 4978.

$9,950—One square from upper 16th st., new, det. brick, 6 rooms, 2 baths, beautifully finished, high elevation, one of a group of 40 homes to be built. A choice of several types from which to select your home. Phone Nat. 1438 until 9 p. m.

3740 MILITARY ROAD.
Beautiful, corner; every convenience; oil burner; delightful living room; library; open fireplace; garage; 5 bedrooms; foreclosure price; might trade.
DONALDSON.
202 Southern Bldg. NA. 5496.

43D PL. NW.—Semidetached, brick; new-house condition; 6 rms., bath; fireplace; screens; front and rear porches; h.-w. h.; large lot; near to schools, stores, churches; recently reduced; convenient terms.
PERCY H. RUSSELL.
1731 K st. nw. NA. 1581.

N. H. AVE.—PETWORTH. 6 r., b., rear porches; h.-w. h.; elec.; fine environment; $5,600.
AMER. UNIVERSITY PK.—5 r., b., a. m. i.; $5,350; $750 cash; balance 3 years.
HARRY B. PITTS.
1343 H St. NW. Met. 4300.

FINE old Mt. Pleasant home; 10 large rms.; h.-w. h., elec.; large lot; convenient to stores; readily renovated; ideal for small apts. or rooming; attractive price.
PERCY H. RUSSELL.
1731 K st. nw. National 1581.

DETACHED RESIDENCE.
BEDROOM AND BATH ON 1ST FLOOR.
$7,500—An unusual house, located in that popular section just north of American University Park. In addition to the four rooms and bath on the first floor, there are two bedrooms and bath on the 2d. Hot-water heat, hardwood floors. Very easy terms can be arranged.
SHANNON & LUCHS CO.
1505 H St. N.W. NA. 2345.

Old Brick Home, Alex., Va.
Over 100 years old! Eight large rooms, each with open fireplace; fine mantels; brick-walled garden; best section; partly restored; an opportunity to complete this home as you desire it. Rare bargain.
Wm. K. Hartung Co.
Shoreham Bldg. Natl. 2232.

COLORED—Modern 5-10 room homes; des. loc.; exceptionally reas. Only $150 to $250 down. Call North 9830.

COLORED—9 rooms, 2 baths, newly decorated; elec., h.-w. h.; O st. near 9th nw.; small cash; your terms; vacant. Po. 4204.

COLORED (7th st. ne., near K)—6 rooms and bath, only $3,000; genuine sacrifice to close estate; good home or investment; now rented for $32.50 to good tenant. Small cash payment, $30 monthly. Greenwood 1575.

SALE or EXCHANGE 70

SACRIFICE equity over first trust in apartment building for $4,000 cash; net income $100 mo. after paying all expense and interest. Col. 1348.

FOR EXCHANGE 70A

DESIRABLE—8 rms., 2 baths, inclosed porches, built-in garage; would exchange for suburban house or land or Florida bungalow. Phone Adams 0054.

LOTS for SALE 72

SHEPHERD PARK—16th st. extended; on grade; excellent value......$2,300
NEAR MASS. and Western avenues, 40x109; improvements......$1,500
CHEVY CHASE, D. C.—Improved lot, 40x150, $1,100; 2 others, each......$1,250
HILLCREST—SW. corner 30th st. at Akron place, just north of Ala. ave.; all improvements, including sewer; an exceptional value......$1,050
F. M. DOYLE. Realtor. Dist. 7965.

SUBURBAN for SALE 73

WESLEY HEIGHTS — 10-rm., brick-and-stone house; fireplace, Frigidaire; h.-w. h., automatic water heater; 3 baths, extra lav.; lower floor texstone walls; screened sun parlor; copper screens throughout; 2-car garage; large corner lot; terraced lawns; shrubbery. Owner, CL. 0181.

SUBURBAN HOMES.
Shrewd buyers are taking advantage of the real bargains in detached homes offered through this office. Nearly new reconditioned homes in desirable locations from $6,000 up. Three new listings in repossessed bungalows, $4,950, $5,500, $5,950. Extremely easy terms to responsible people. New detached brick bungalows and houses $6,500 up. Over twelve years specializing in the sale of northwestern suburban homes. C. W. Van Wagner, 223 Cedar st., Takoma Park, D. C. GE. 1726.

Quality and Low Price.
New detached Colonial brick house, Chevy Chase; 6 rooms, 2 baths, fireplace, h.-w. h., elec. refrig., screens, weatherstripping, garage; room for garden. $750 cash; $75 month. Clev. 0764, Apt. 407.

SUBURBAN—Sale or Rent 73A

BALLSTON, VA.—Charming 2-story frame house, 6 rooms, bath, elec., city water, furnace, copper screens, inclosed sleeping porch, 2-car garage, fruit trees, garden, flowers; only $40 month. Phone Clarendon 1611.

GREATER CAPITOL Heights, Md.—Bungalow, 4 large rms., bath, elec., front and side porches, garage; 6 large lots; room for chickens; fruit trees; only $26 mo.; option to buy. Capitol Heights 170.

SHORE PROPERTY—Sale 75

REHOBOTH BEACH, Del.—On the ocean; now's the time to rent or buy cottages or lots at reduced prices. Send address or call Rehoboth Publicity Bureau, 633 F st. nw.; phone Emerson 1668.

WANTED—REAL ESTATE 77

ALL CASH for brick houses. E. W. Manson, 1103 Vt. ave.; Dl. 9373.

HAVE CLIENT for lot in Hillcrest. Phone F. M. Doyle, Dist. 7965. Wed., 11:30 a. m.

I PAY CASH for small houses, white or colored, regardless of condition. Wm. J. Callanan, 1427 Eye nw.; Natl. 8071.

OWNERS—We can sell several reasonably priced houses on terms. Call Mr. GRIGGS, Me. 5088 or Ge. 4792. Metropolitan Realty Co., 1427 I st. nw.

The Washington Post.

FEBRUARY 23, 1933.

THE ONCE OVER

By H. I. PHILLIPS

BLIZZARD? HOW DELIGHTFUL!

(Being a report of a typical conversation among people who have just reached a tropical resort and received news of the severe winter back home.)

DIDJA see the morning paper?

No. Any news?

The coldest wave of the year is sweeping the North.

Not really!

Yes, and they've had 8 inches of snow back home.

You're not fooling, are you?

Not at all. Here's the headline, "Blizzard Grips East."

Well! Well! That's more like it. Last winter we came to Florida for the winter and the people back home didn't have any bad weather at all. It was most embarrassing.

And remember two years ago we went to Havana for a month and every time we got a paper from home it told how comfortable it was back there?

It was frightfully annoying.

* * * * *

Look! It says here that another storm is on the way and that it may bring the coldest wave of the winter.

Imagine how everybody must be suffering! Is the whole North getting it?

Chicago is snowbound, New York is crippled and they've even had cold weather as far south as Georgia.

That's grand. I was so afraid we were making a mistake in coming South this winter.

So was I. Of course, I don't like to see the people back home freezing, but I hate to spend a lot of money for a Southern trip and then find things were comfortable at home. It's a waste of money.

Yes, indeed. If we're going to all the expense of a winter in the South, we're entitled to a few cold waves back home. It's no more than fair. By the way, you want to be sure to get all the papers for the next few days.

Why?

So we can see some pictures of the blizzard. I wouldn't want to miss 'em for anything.

Yeah. And I suppose you'll be mean enough to send back a load of postcards showing crowds on the bathing beaches.

Why, of course, my dear. Last year they didn't have any big snowstorms back home at all when we were down here. My vacation was PRACTICALLY RUINED!

SUCCESSFUL CANDIDATE.

(Chairman Farley says that loyalty will be the test of appointments by the Democratic administration."—News item.)

I don't know much of anything—
I'm pretty dumb, I guess;
I can not help my party swing
The country to success.

I realize I am not blest
With brains of high degree,
But wottheheck, I meet the test
Of party loyalty!

You have to say this for our universities at a time like this: They prepare young men for the very highest forms of unemployment.

FATAL SURPRISE.

H. H. K. doubts that a hard punch killed a fighter in Madison Square Garden recently. "A real hard punch in any present-day fight would kill the spectators," he insists.

(Copyright, 1933.)

Teachers Will Receive 3,000 Sets of Books

Each teacher in Washington junior and senior high schools will receive a set of standard literary classics, the gift of the National Home Library Foundation. Dr. Frank W. Ballou, superintendent of schools, announced yesterday.

Three thousand sets have been presented to the school system by the foundation. They will be distributed through the supervising principals and principals of high, junior high and teachers colleges.

Clothing Valued at $358 Stolen From Tailor Shop

Clothing valued at $358.80 was stolen from the tailor shop of Jack Cordell, 1201 New York avenue, Tuesday night by burglars who forced open a rear door. The clothing included 49 men's suits and 29 pairs of trousers.

Capt. Gempel to Address Reserve Officers

Chemical warfare officers in the Reserve Corps of the Army residing in and near Washington will hear Capt. Eugene P. H. Gempel talk on "The Tactical Employment of Chemical Troops," tomorrow evening at 8 p. m., in Room 3029, Munitions Building, Twentieth street and Constitution avenue.

Capt. Gempel commanded the First Chemical Regiment for several years and prepared the new organization tables for chemical troops under which they are now operating. The lecture will emphasize troop leadership and the necessity for an efficient combat team for the projection of smoke on the battlefield to cover the advance of the infantry.

Curley Club to Toast Moore's Irish Players

Emmett Moore's Irish Players, appearing in the musical review, "A Night in Ireland," will be entertained by members of the Curly Club, following the regular business meeting of the organization tonight in the ballroom of the Continental Hotel. The musicians will entertain with music, song and dances symbolic of the Emerald Isle. The entertainment will be under the supervision of Mr. Moore, director of the players.

The Rev. Francis J. Hurney, pastor of the Church of the Immaculate Conception, will speak. The players will give an entertainment, including talking pictures, in the Immaculate Conception Auditorium tomorrow and Saturday nights and Saturday afternoon.

Sweet Briar Alumnae Meeting.

The Sweet Briar Alumnae Club of Washington will hold a reception tonight at the Kennedy-Warren Apartments in honor of Mrs. Bernice Drake Lill, registrar of Sweet Briar College. Miss Elizabeth Saunders, president of the club, is in charge of arrangements.

SENATE UNIT VOTES FUND FOR P STREET BRIDGE AND PAVING

Reichelderfer, Maj. Donovan and Ballou Appear at Committee Hearing.

New budget estimates totaling $500,000, providing for a new P street bridge over Rock Creek and additional street paving items aggregating $250,000, were authorized yesterday by Chairman Hiram Bingham of the Senate District Appropriations subcommittee.

District Auditor Daniel J. Donovan was directed to ask the Budget Bureau for estimates covering both of these items, neither of which was appropriated for in the District appropriations bill as it passed the House. The additional construction would be paid for out of surplus gasoline revenues.

A long line of District officials, ranging from Commissioner Luther H. Reichelderfer and Maj. Donovan to Superintendent of Schools Frank W. Ballou, filed before the subcommittee yesterday.

Greatly Curtailed Services.

For virtually every District government department, the story was the same. Witnesses related how the House had cut so far under budget estimates that only by greatly curtailed services and widespread dismissals can various local agencies continue operation with the funds allotted.

Senators indicated they will fight to insert a number of items eliminated by the House. Senator Copeland (Democrat), New York, favored restoration of funds for the District's two incinerators, operation of which was discontinued by the House. Senator Glass (Democrat), Virginia, said the provision permitting children of nonresident Government officials and Army and Navy officers to attend District schools without cost should be put back in the bill.

Senator Glass and Senator Copeland differed on the question of money for mosquito control, also eliminated by the House. The Virginia senator said he has lived in Washington 22 years and has never been bitten by a mosquito. He said the whole matter of mosquito control was started by a White House attache, who thought he was bitten.

Two Salaries Eliminated.

"It wasn't a mosquito that bit him," observed the Virginian.

Superintendent of Schools Ballou told the subcommittee that the House had cut $500,000 under the school budget estimates. He asked that $300,000 of it be put back in the bill.

Citing inequities in the measure, he pointed out that the House had eliminated salaries for two school principals now employed. He asked additional funds for two clerks, two employes of the school attendance office and four additions to the custodial staff.

Dr. Ballou asked for the restoration of $50,000 stricken from the repairs and improvements item and $15,000 more to equip the Phelps Vocational School. He said the structure can not be furnished with the $30,000 appropriated.

Pools May Be Closed.

Miss Sibyl Baker, District superintendent of playgrounds, said playground-operated swimming pools, including the three near the Washington Monument, will have to be closed unless increases are made over the House appropriations.

Other witnesses yesterday included Capt. H. C. Whitehurst and J. B. Gordon, of the District Engineer's office; Chief Justice Alfred A. Wheat, of the District Supreme Court; Traffic Director William A. Van Duzer; Chairman Mason M. Patrick, of the Public Utilities Commission; Jefferson S. Coage, recorder of deeds; Theodore Cogswell, register of wills, and John S. Costello, Democratic national committeeman.

During examination of Gen. Patrick, Senator Copeland observed that all of the taxi drivers he has talked to favor a return to the meter system in the District. Cross-questioning Mr. Van Duzer, Senator Kean (Republican), New Jersey, renewed his complaint against long-time parking on Washington streets.

The hearings will be resumed this morning at 10 o'clock, with Dr. Ballou on the stand. Chairman Bingham indicated that the taxicab meter issue will be gone into at length today.

Women's League Breakfast Slated

Feminine Press Celebrities Will Be Honored Saturday.

The National League of American Pen Women will entertain Saturday at a celebrity breakfast at the Willard Hotel in honor of the press.

Speakers include Raymond Clapper, Ray Tucker, Frederick R. Barkley, Mrs. Sallie V. H. Pickett, Vylla Poe Wilson and Miss Mary Dougherty.

The musical program will consist of solos by Mrs. Flora McGill Keefer, widely known concert and radio artist. She will be accompanied by Mrs. Dorothy Radde Emery, composer-pianist.

Mme. Emanuel Dimitriu, first national vice president of the National League of American Pen Women, is chairman of the breakfast. The breakfast is open to public subscription.

BIRTHS AND DEATHS REPORTED

BIRTHS REPORTED.

William T. and Mary Winder, boy.
Henry C. and Lucy Baker, boy.
Irving and Evelyn Truslow, boy.
Edward and Miriam Frizzel, girl.
Joseph E. and Mary Craven, girl.
Patrick and Bridget Ryan, girl.
Louis N. and Mary Musser, boy.
Robt and Thelma Miller, boy.
Charles E. and Vera Abbott, girl.
Joseph C. and Olive Pilkerton, boy.
Charles D. and Martha Welter, girl.
Benjamin and Grace Dinsmore, girl.
Joseph T. and Flora Lee, girl.
Zeb and Rosanal Sneed, boy.
John and Lucille Marine, girl.
Elner and Questa Dunbar, girl.
Jerry and Eleanor Sewell, boy.
Isaac and Roberta McCann, boy.
Claude and Beatrice Weldon, girl.
Mack and Hattie Dawkins, boy.
William and Sadie Anderson, girl.
Julis and Anatasis Graves, girl.
Ellsworth and Thelma Davies, boy.
George and Evelyn Samuels, boy.
Albert and Susie Smith, boy.
Joseph and Ida Brawner, girl.
Jesse and Lola Dockett, girl.
Harry and Mary Briggs, girl.
Sandy and Geneva Morton, girl.
Conroy and Mary Dyson, girl.
Milliken and Lillie Peete, girl.
Alibee and Ada Alverzare, boy.
Roger and Lillia Pitt, girl.
Archie and Florence Pierson, girl.
Robt. and Fannie Williams, boy twins.
Eugene and Ella Berry, boy.
Collis and Pauline Murray, girl.
Albert and Dorothy Tyree, girl.
Francis and Annie Boston, boy.
Oscar and Ruth Barnes, girl.
Sylvester and Ethel Woodford, boy.
Howard and Mary Yeager, boy.
Robt and Wilhemina Burt, girl.

DEATHS REPORTED.

Mary Catherine Payne, 67 yrs., 122 5th st. ne.
Annie Henderson Eastman, 72 yrs., 1305 17th st. nw.
Edward Halleck Frost, 67 yrs., 3548 Alton place nw.
Viola E. Cook, 61 yrs., 1625 N. H. ave.
Clara Kessler, 52 yrs., Emerg. Hospl.
Katherine V. Tumulty, 44 yrs., 4915 7th st. nw.
Edna V. Talmage, 30 yrs., Prov. Hospl.
Albert White, 57 yrs., St. Elis. Hospl.
Frederick Thomason, 51 yrs., 304 E sw.
Robert Graves, 50 yrs., Garfield Hospl.
Elsie Cope, 48 yrs., Gallinger Hospl.
Robert E. Capp, 40 yrs., Gallinger Hospl.
Elizabeth Kendall, 36 yrs., Gallinger Hospital.
Pearl Anderson, 35 yrs., 1936 9th nw.
Avery Douglas, 32 yrs., Gallinger Hospl.
Willie Porter, 28 yrs., Gallinger Hosp.
Wilson Hurst (alias Jewel), 19 yrs., Gallinger Hospital.

USHERETTES FOR ST. CECELIA CONCERT

Post Staff Photo.

These girls will serve as usherettes at the concert which opens the new St. Cecelia's auditorium at Fifth and East Capitol streets Sunday. Seated, Mary Drew (left) and Ethel Wells. Standing, left to right, Margaret Mudd, Edwina Rooney, Grace Mary Colliflower and Leah Moriarity.

CITY BEER BILL STEP TO BE SOUGHT TODAY

Patman Attacks Palmisano, Who Seeks to Substitute Tydings Measure.

House District Committee action on the District beer bill, postponed yesterday by a point of no quorum, will again be sought at a special meeting of the committee called for 10 a. m. today.

The point was made by Representative C. B. McClintock (Republican), Ohio, Chairman Mary T. Norton announced that a vote will be asked when the session is resumed this morning. She also will seek a vote on a bill to regulate bondsmen, which already has passed the Senate.

Palmisano Attacked.

Representative Vincent L. Palmisano (Democrat), Maryland, chairman of the judiciary subcommittee, yesterday tried to substitute the Tydings beer bill, introduced in the Senate, providing for a 3.05 percentage of alcohol, for the Black 3.2 per cent bill now pending before the committee.

Representative Wright Patman (Democrat), Texas, complained that hearings on the beer bill have not been printed. He charged the beer bill was being reported without a full meeting of the judiciary subcommittee. Palmisano replied he had consulted all subcommittee members except Patman.

The Texan also criticized Palmisano for not introducing into the record a letter written by William E. (Pussyfoot) Johnson, dry crusader, denying charges made against him before the committee by Dr. F. W. Buck. Subcommittee meeting was set for last night to discuss the letter.

Bondsmen's Bill Today.

Representative Ralph Gilbert (Democrat), Kentucky, attacked Palmisano on another score. He said the Marylander was deliberately holding up the bill for regulating operations of professional bondsmen in the District, which passed the Senate six weeks ago.

As a result of Gilbert's charges, the committee decided to consider the bondsmen's bill, on which the District Commissioners and the Federation of Citizens Associations have rendered favorable reports, at today's special meeting.

Boy, 5, Struck by Auto, Has Concussion of Brain

Five-year-old James Joseph Lee, 212 Sixteenth street southeast, suffered concussion of the brain and a possible skull fracture yesterday afternoon when struck by an automobile near his home. He was treated at Casualty Hospital.

Police said the car was driven by George T. Coffern, 35, 1322 A street southeast, who took the boy to the hospital.

'Infidel Versus Believer' To Be Tabernacle Topic

The Rev. Larry Newgent will discuss "Infidel Versus Believer" at a revival service at the Old-Fashioned Gospel Tabernacle, 805 L street northeast, tonight.

He has announced that he will answer any questions from the audience.

Waldensians Meet Tomorrow.

The Washington branch of the American Waldensian Aid Society will hold its annual meeting at 10:30 a. m. tomorrow in the lecture room of The New York Avenue Church. The Rev. Dr. Joseph T. Kelly will conduct the opening devotional service. Because of the death of the former president, Mrs. Harvey S. Irwin, the first vice president, Mrs. Wallace Radcliffe, will preside.

Mrs. Norton Would Keep "Mayor of D. C." Title

Although eligible, because of long service, to a major House committee assignment, Representative Mary T. Norton (Democrat), New Jersey, announced yesterday she has decided to retain the House District Committee chairmanship for another term if it is assigned to her.

Mrs. Norton said she will not press for appointment to the House Appropriations Committee. Admitting she gets little or no credit at home for the work she does on the District Committee, she said she likes the people of the District, is interested in her present job and prefers to retain it.

RENOVIZE CAMPAIGN CHIEFS MEET TODAY

Credit Pool of $500,000 Is Available for Repairs on Homes.

The Renovize Washington campaign committee will meet at 4 p. m. today at the headquarters of the Washington Board of Trade to map out a program for the drive.

Arthur B. Heaton, chairman of the campaign committee, will preside. Mr. Heaton will also address the Advertising Club of Washington on the purposes of the drive, at 12:30 p. m. tomorrow at the Raleigh Hotel.

The chairman took under consideration yesterday a dilapidated house offered for improvement demonstration purposes. The dwelling selected will be placed on the site in front of the new Department of Commerce Buildings. Architects and designers will show how the house can be renovated at a low cost.

Mr. Heaton announced that the public will also be informed as to ways of improving their homes through radio talks by authorities. Support of the campaign has already been urged in a radio talk by Neil Burkinshaw, former special assistant to the Attorney General.

A credit pool of $500,000 from which loans up to $500 will be made to home owners for home improvement purposes has already been established and banks are prepared to receive applications. A borrower must be a depositor in the bank or be indorsed by one.

The committee which meets today is made up of trade and civic leaders of the city.

In connection with the appearance of Mr. Heaton before the Advertising Club tomorrow, Howard W. Berry, president of the club, has issued a special request for a large and representative attendance, in order that the owners and publicity managers of all Washington business may take an active part in the campaign.

Mr. Berry said that the club will welcome unaffiliated representatives of business and the professions to hear the plans that have been thus far developed for the improving of housing, sanitation, beautification and employment.

Symphony Music At Jewish Center

Washington's Birthday and Seventh Anniversary Are Jointly Observed.

A diversified program, which included symphony music, dramatic productions and athletic contests, was presented at the Jewish Community Center all day yesterday in a celebration of the seventh anniversary of the opening of the institution and in commemoration of Washington's birthday.

George Sklar, director of music at the center, conducted three orchestral groups, in both afternoon and night performances. Miss Bess Epstein directed the dance presentations.

A chess tournament was one of the features of the anniversary observance. Maurice Biagyer, executive director of the community building, announced that a membership drive would be started next Thursday, so that the free membership of 430 unemployed persons could be continued.

Athlete's Wife Suicide, Acting Coroner Decides

Acting Coroner A. Magruder MacDonald yesterday issued a certificate of suicide in the case of Mrs. Esther Bennie, 24-year-old wife of Ralph Bennie, well-known local athlete, who was found unconscious in the gas-filled kitchen of her home at 2415 E street Sunday night and who died Tuesday.

5-DAY WEEK NEARS FOR CITY'S BUILDING

Gotwals Already Favors Plan for Spread of District Employment.

Establishment of the five-day week on all District construction with resultant spread of employment here last night seemed near adoption by municipal government. The five-day week is in effect on all Federal building projects here.

Maj. John G. Gotwals, Engineer Commissioner, yesterday announced approval of the plan. Pending a study of authority of District Commissioners to promulgate such a rule, other members of the Board of Commissioners withheld their opinions last night.

Corporation Counsel William W. Bride indicated that a thorough study would start today in search of statutory authority for the move to better employment conditions.

Maj. Daniel J. Donovan, District auditor, is also looking into the proposal, to determine if any accounting obstacles are in its way.

As under consideration, the proposal would provide in contracts let by the District government that the five-day working week be in force on the work. Under present conditions, the five-day week now applies only to certain types of per diem work in District employment, under the economy act.

Under the proposal, sewer and street construction would be on the five-day week as well as building construction.

Blanton Squelches District Job Gossip

Texan Denies Report He Will Replace Cannon on Subcommittee.

Representative Thomas L. Blanton (Democrat), Texas, yesterday took the House floor to deny reports that he would succeed Representative Clarence Cannon (Democrat), Missouri, as chairman of the House District appropriations subcommittee.

He charged the reports had been circulated in an attempt to injure not only himself but Representative Cannon. The report was current around the Capitol all last week, after Blanton took a major part in defense of deep cuts made in the District appropriations bill.

The Texan said he was being widely criticized in the District because he assisted Representative Cannon in his presentation of the committee's recommendations affecting the District. He enumerated a long list of reductions in the District bill which, he boasted, he helped bring to pass.

Dr. Palmer to Speak.

The Rev. Dr. John C. Palmer, grand chaplain of the Grand Chapter, R. A. M., will deliver an address on the Mark Masters Degree in Eureka Chapter, R. A. M., Friday evening. All Royal Arch Masons are cordially invited. Refreshments will be served.

50 UNION PAINTERS ON CAPITOL PROJECT WILL STRIKE TODAY

Business Agent Says Effort to Agree on Wage Has Not Been Successful.

Fifty union painters employed on the new House and Senate Office Building projects will not report for work today, R. F. Whalen, business agent of the painters' union here, declared last night.

Whalen said he and representatives of the master painters, who hold the subcontract for the legislative office building painting, could not adjust their differences yesterday afternoon.

David Lynn, architect of the Capitol and Federal contracting officer for the projects involved, declared last night the matter had not yet formally been presented to him, but expected it would be today. Under the Bacon-Davis law, the contracting officer settles labor disputes on Federal projects, with the Department of Labor as the last appellate arbiter.

$11 Wage in Dispute.

The $11 daily wage is part of the controversy between the painters and master painters, said Whalen, but another matter of disagreement also exists, he continued, the details of which he would not divulge.

As the latest labor-contractor controversy seethes, it was learned last night that subcontractors are being delayed in their appeal to the Secretary of Labor with regard to the carpenter's wage decision of Assistant Secretary of Treasury Perry K. Heath, because of a technicality.

Appellant Not Notified.

The George A. Fuller Co., main appellant to the Treasury Department in the carpenter dispute, has not received formal notification of the decision of Assistant Secretary Heath. Before this is received, it was pointed out by Fred J. Rice, attorney for the contractors, the matter can not be brought formally to the attention of the Labor Secretary.

Mr. Rice declared that Treasury attaches have informed him that the notification would come through in "due course." He was inclined to protest the delay inasmuch as newspapers on February 13 were furnished copies of the original letter to the Fuller Co., announcing the upholding of the carpenters' contention of $11 a day as the wage to be paid under the Bacon-Davis law.

Ecklund Session To Reopen Today

Cash and Blackwell May Take Stand in Pay Roll Murder Trial.

The trial of the four men accused of having murdered Einer H. Ecklund during an attempted pay roll robbery near the new House Office Building on January 30, will be resumed today before Justice Daniel W. O'Donoghue.

Albert E. Cash and Everett Lee Blackwell, the two white defendants, are expected to take the stand. If they do, it is unlikely that the case will go to the jury today.

Neither James A. O'Shea, the attorney for Cash, nor F. Joseph Donoghue or James Archer, counsel for Blackwell, have indicated whether their clients will testify.

Husband Rescues Wife Unconscious From Gas

With the gas jets open, Mrs. D. R. Coale, 24, 147 North Carolina avenue southeast, was found lying unconscious in her apartment yesterday by her husband when he returned home.

Oxygen was administered at Providence Hospital in an effort to save her life, but her condition was reported as serious last night.

Near Panic Is Caused When Lights Go Out

A near panic resulted last night when the Masonic Auditorium near Eighth and F streets northeast, was plunged into darkness by a short circuit in the electric wiring. A group of mute students from Gallaudet College were watching a motion picture on the first floor, while Loyalty Council, No. 19, Daughters of America, were meeting on the second floor.

The students, numbering about 30, were panic-stricken when it was feared fire had broken out. They hurried to the street and many narrowly escaped being trampled in the rush. Firemen were summoned, but found no blaze. Police ordered the building emptied.

DAILY WEATHER REPORT

TODAY'S SUN AND TIDE TABLE

	A.M.	P.M.
Sun rises...	6:50	
Sun sets...		5:54
High tide...	7:09	7:38
Low tide...	1:31	1:50

WEATHER CONDITIONS.

U. S. Dept. of Agri., Weather Bureau.
Washington, Wednesday, Feb. 22—8 p. m.

Forecast—For the District of Columbia, partly cloudy and warmer, possibly showers Thursday; slightly colder Thursday night; Friday fair; fresh to strong southwest winds.

For Maryland, partly cloudy and warmer, possibly showers Thursday; slightly colder Thursday night; Friday fair.

For Virginia, partly cloudy and warmer, possibly showers Thursday; slightly colder in northern portion Thursday night; Friday generally fair.

The disturbance that was over Alberta and Saskatchewan Tuesday night has advanced east-southeastward to Lake Superior, Marquette, 29.64 inches, whence it will move eastward. Another disturbance is advancing east-southeastward over Alberta, Edmonton, 29.38 inches. A high pressure area is moving eastward off the Atlantic Coast, Hatteras, 30.30 inches, and pressure is high from the northern California coast to northwestern New Mexico. Rains have occurred in the North Pacific States and light snows and rains in the northern Plateau. Temperatures have risen in the upper Ohio and upper Mississippi Valleys and the Lake region.

Local Weather Report.

Temperature—Midnight, 37; 3 a. m., 35; 4 a. m., 37; 6 a. m., 32; 8 a. m., 30; 10 a. m., 37; 12 noon, 43; 2 p. m., 49; 4 p. m., 51; 6 p. m., 46; 8 p. m., 42; 10 p. m., 42. Highest, 51. Lowest, 30.

Relative humidity—8 a. m., 86; 2 p. m., 30; 8 p. m., 41. Rainfall (1 p. m. to 8 p. m.), none. Hours of sunshine, 8.5. Per cent of possible sunshine, 80.

DEPARTURES FROM NORMAL.

Accumulated excess of temperature since January 1, 1933, 328 degrees.

Excess of temperature since February 1, 1933, 28 degrees.

Accumulated deficiency of precipitation since January 1, 1933, 0.50 inch.

Deficiency of precipitation since February 1, 1933, 0.20 inch.

Temperatures and Precipitation.

Temperatures and precipitation for 24 hours ended Wednesday, 8 p. m.:

	Highest Wed.	Tues. night.	Lowest. 8 p. m. Wed.	Rain-fall.
Washington, D. C.	51	30	45	....
Asheville, N. C.	58	32	50	....
Atlanta, Ga.	54	44	52	....
Atlantic City, N. J.	40	36	40	....
Baltimore, Md.	48	30	40	0.04
Birmingham, Ala.	60	48	56	....
Bismarck, N. Dak.	36	26	34	....
Boston, Mass.	48	26	38	....
Buffalo, N. Y.	54	20	32	....
Chicago, Ill.	34	30	32	....
Cincinnati, Ohio	42	34	34	....
Cheyenne, Wyo.	44	28	40	....
Cleveland, Ohio	40	28	38	....
Davenport, Iowa	32	34	46	....
Denver, Colo.	56	36	44	....
Des Moines, Iowa	42	30	40	....
Detroit, Mich.	34	26	30	....
Duluth, Minn.	24	10	24	....
El Paso, Tex.	70	42	66	....
Galveston, Tex.	74	50	66	....
Helena, Mont.	42	28	38	....
Indianapolis, Ind.	40	38	36	0.01
Jacksonville, Fla.	68	52	58	....
Kansas City, Mo.	44	48	38	....
Little Rock, Ark.	52	46	44	....
Los Angeles, Calif.	74	48	62	....
Louisville, Ky.	40	42	34	....
Marquette, Mich.	40	14	34	....
Memphis, Tenn.	62	50	56	....
Miami, Fla.	76	72	74	....
Mobile, Ala.	66	48	62	....
New Orleans, La.	72	50	66	....
New York, N. Y.	52	38	46	....
North Platte, Nebr.	34	32	48	....
Omaha, Nebr.	36	44	32	....
Philadelphia, Pa.	44	40	38	....
Phoenix, Ariz.	66	36	60	....
Pittsburgh, Pa.	46	34	30	....
Portland, Me.	44	44	36	....
Portland, Oreg.	—	38	42	0.28
Salt Lake City, Utah	46	44	40	....
St. Louis, Mo.	44	44	42	....
St. Paul, Minn.	—	22	—	....
San Antonio, Tex.	60	52	36	....
San Diego, Calif.	70	52	70	....
San Francisco, Calif.	62	44	50	....
Santa Fe, N. Mex.	48	46	44	....
Savannah, Ga.	70	42	56	....
Seattle, Wash.	50	40	46	0.18
Springfield, Ill.	42	34	34	....
Tampa, Fla.	82	54	64	....
Toledo, Ohio	36	30	32	0.04
Vicksburg, Miss.	62	50	56	....

River Bulletin.

Harpers Ferry, W. Va., Feb. 22.—Potomac and Shenandoah Rivers cloudy.

TO SPEAK HERE

SENATOR ELMER THOMAS, of Oklahoma, one of the principal speakers at the banquet of the American War Veterans Democratic Club of the District at Hay-Adams House next Tuesday.

CITIZENS SUPPORT AUTOMATIC RAISES

Elimination of Yearly Wage Boosts for Police and Firemen Scored.

Opposition to that section of the District economy bill which prohibits the automatic step-up of District policemen, firemen and teachers was voiced by the Rhode Island Citizens Association last night. J. E. Fondahl, president of the Policemen's Association, presented the resolution which was passed by the organization.

It was pointed out by Mr. Fondahl that policemen and firemen, according to law, should receive an annual increase in salary of $100 until the amount reaches $2,400 a year, the maximum salary, but for the past several years this increase had not been given. As a result many of the younger men who have been on the force over two years have never received a salary increase, Fondahl said.

The great amount of overtime work put in each year by policemen was given as one of the reasons why the association considered the stoppage of the automatic step-up an injustice, and it was further pointed out that the younger men, who bear the brunt of the heavier work, are most affected by the bill.

A compilation of the material used by the Northeast George Washington Bicentennial committee was presented to W. T. Purdum, chief of the acquisition department of the Public Library, as a token of appreciation for the assistance rendered the Bicentennial committee by the Public Library.

The action of the federation in disapproving an R. F. C loan to the District was indorsed in a resolution by the association. A resolution asking that water rates in the District be reduced also was passed.

Officer's Daughter Dies of Meningitis

Martha Rutter, 15, Expires Two Hours After Removal to Hospital.

After performing an autopsy, Dr. C. J. Murphy, deputy coroner, last night announced that Miss Martha Rutter, 15-year-old daughter of Commander J. B. Rutter, U. S. N., and Mrs. Rutter, 2330 California street, died from ethmoid sinus, a noncontagious form of meningitis.

The girl, a student at Western High School, was taken suddenly ill late Tuesday and soon lapsed into unconsciousness. Early yesterday her condition became critical, and she was removed to Emergency Hospital, where she died two hours after arrival without regaining consciousness.

Commander Rutter is operations and personnel officer aboard the U. S. S. Antares, with the United States Fleet, off the West Coast. Besides her parents, she is survived by a brother, James B. Rutter, a Midshipman at Annapolis.

Change in Police Car Tags Scored

Randle Highlands Group Advises Increase in Uniform Force.

Stating that the purpose of the Police Department was primarily to prevent crime, members of the Randle Highlands Citizens Association, meeting at the Orr School last night adopted a resolution condemning the announced change of license tags on police cars.

If the letter A or P is visible on the precinct and headquarters cars, crime will be prevented, the group held, while with ordinary tags arrests would be the main objective of the department.

Members stated that more uniformed men patrolling beats was the best crime preventive. The association also adopted resolutions condemning taxi dance halls and the immunity of starlings in the District. Members urged the necessity of incinerators in the District and stated that appropriations for the testing laboratory of the Highway Department should be restored to the appropriations bill. Fireman H. A. Chapman spoke on the Fire Department.

Boy Seriously Hurt in Fall.

Falling one story while playing in a house under construction at 1413 N street northwest, Sherman King, 7, 1432 N street northwest, yesterday suffered a possible fracture of his skull. He was treated at Emergency Hospital.

Academy of Economics to Meet.

The fourth meeting of the Academy of World Economics will be held at 8 o'clock tonight at Georgetown University. The subject will be "The International Aspect of Labor Problems."

G.W.U. CONVOCATION PAYS BRITON EULOGY AS LITERARY ARTIST

Memory of John Galsworthy Honored as 138 Are Graduated.

A eulogy of John Galsworthy, British novelist and dramatist, was delivered last night at the winter convocation of George Washington University by Henry Seidel Canby, editor of the Saturday Review of Literature.

The convocation was held at Constitution Hall and included, in addition to the eminent critic's estimate of Galsworthy, the conferring of 138 certificates and degrees upon graduates of various schools of the university.

Galsworthy was termed by Dr. Canby as an interpreter of nineteenth century England whose writings carry a universal message. "America, a country bred in the English tradition, may well take stock of what his insight may mean for us," he declared.

Superior as a Novelist.

Of John Galsworthy, the man, whom the speaker knew well, Dr. Canby said, "he was the liberal intellectual aristocrat. Galsworthy was superior as a novelist to far cleverer men, such as Arnold Bennett and George Bernard Shaw, and to more worldly men, such as H. G. Wells and Sinclair Lewis."

The university's president, Cloyd Heck Marvin, told the graduates that "the era that is upon us needs educated men and women" in his charge to them.

"If our striving for freeing discipline," he said, "is our standard of measurement, we do not as a Nation believe in liberal education. Because of material success, we have directed attention to forms and prided ourselves upon our genius for organization; we have thought in terms of material conquest and pledged our souls to utilitarianism."

Changing Social System.

"Aghast before the rapidly changing social system, let thankfulness replace bewilderment in your hearts, for the new order belongs to him who, having tried himself against the spiritual disciplines of life, stands eager-eyed and impatient to try again and feels that the greatest gift of the gods of creation is the deep satisfaction attendant upon reaching out for the tomorrow."

Degrees and certificates were awarded the following:

JUNIOR COLLEGE CERTIFICATES.

Clarence L. Austine, Alida A. Baker, Frank D. Blackistone, Margaret Ann Blackistone, Katharine Cecile Blake, B. Rene Bonnerjea, Frederick W. DeMund, Hazel-Hazel Dokter, Catherine R. Eckert, Grace Wright Haley, David Austin Heyward, Henrietta Lelia Hobson, Neal J. Huff, Charles M. Hunt, Alice Imlay, Sidney Jones, Herbert A. Kaufmann, Evelyn Ruth Kerr, Helen Julia Kiel, Charles M. Kretchman, Manuel Phillip Landman, Florence Lesser, Mildred S. McClelland, Erma Walker Monesmith, Ken Murayama, Garland H. Nelson, Ruth Ann Parker, Golda Smith Payne, Clifford Scharff, Schopmeyer, Dorothy Wilt Shaffer, Fred H. Showman, Alfred Hodgin Stanton, Harold Gordon Stepler, John Keenan Taylor, John E. Woodyard, Jr., Geraldine Whittaker, Helen Louise White, Mary Louise Yauch.

BACHELOR OF ARTS.

Norman Abramson, Philip Sander Akre, Bernard Stanley Alford, Winfield DeWitt Bennett, Kathryn Kiefner Blair, Julia Audrey Bonwit, Edith Alma Brookhart, Vernon Louis Bushman, Dorothy Vernon Eury, Wilbert H. Hass, Raymond Herzog, Margaret Dixon Hockett, Estelle Lavine, Paul Myron Anthony Linebarger, Odell Blair Long, Frances Mildred Mahood, Jack Wellons Mason, Carmen C. Morris, Edward Robert Ossen, Kathleen O'Sullivan, Elizabeth Amelia Reeves, Gordon Stellart, Chase Swain Stevens, Owen Gardner Thompson, Francis M. Tomkins.

MASTER OF ARTS.

Vinnie Giffen Barrows, Gertrude Elizabeth Heare, J. A. Kime, Mary Norma Lashlee, Hans Lineweaver, Edna May Luers, Corinne Talmage Reardon, Delmar Gaston Runner, Ruth Wilson Speer, Robert Louis Weintraub, Byron Darlington Woodside.

DOCTOR OF MEDICINE.

John McIver Jackson.

BACHELOR OF LAWS.

Edwin Ross Adair, Stuart Knowlton Barnes, Henry Franklin Black, Albert Edwin Brooks, Jr., Edward Lee Edmon, John Wallace Goslawski, Fred Paskell Cromwell, Cecil Lewis Freedman, Frank Smith Gillespie, Helen Margaret Helmke, Nannie Armstead T'Anson, Arthur Ruion Jackson, George Frank Lunsford, Lester Shepherd McClelland, Gerald James Meindl, Carl Peffer Rohrer, Keith Loraine Seesmiller, Arthur Shapiro, O. Edward Trifsty, Kenny Chambers Van Meter, Jr., Mildred Rowena Wainwright.

MASTER OF LAWS.

Moses Brownlow Byington, Jr.

BACHELOR OF SCIENCE IN PHARMACY.

Philip Shapiro.

BACHELOR OF ARTS IN EDUCATION.

Annie Estelle Bell, Anna Leona Bergin, Jane Elizabeth Bosley, Louis Green, Margaret Melissa Burk, Rosemary F. Cogavan, Ruth Averill, Conover, Charles F. Foster, Thelma Elizabeth Fryer, Mary Beatrice Gelser, Nora Burnside Jackson, Julia Adele Kupfer, Eleanor Rhea Normandy, Della Rosenfeld, Sibyl A. Shewmaker, Rose Margaret Stryker, Clarence Earle Wiseman.

BACHELOR OF SCIENCE IN HOME ECONOMICS.

Anna Louise Bonner.

MASTER OF ARTS.

Elizabeth Harllee Carmichael, Catharine Atwood Gardiner, Marie Gurley, Mildred St. Martin Percy, Cecil Alger Robbins, Felicisimo Asuncion Santos, Anne Ermingarde Sullivan.

BACHELOR OF ARTS IN GOVERNMENT.

Monroe Williams Blake, Nathan Lester Perrin.

BACHELOR OF ARTS IN LIBRARY SCIENCE.

Katharine Cecile Blake, Kathryn Grace Mashake, Mary Kirk Simpson, Sylvia Werksman, Virginia Jourdan Wooden.

MASTER OF ARTS IN LIBRARY SCIENCE.

Anna Strickler Walton.

BACHELOR OF ARCHITECTURE.

Lester Summers Keefauver.

DOCTOR OF PHILOSOPHY.

William Drumm Johnston, Jr., Mary Mae Barkuloo Roos.

##